Second Edition

Newport Daily News.

Second Edition

ESTABLISHED 1846. NEWPORT, R. I., WEDNESDAY, SEPTEMBER 14, 1910.--TEN PAGES. PRICE TWO CENTS

HOW ABOUT YOU?

Still doing business by the stage coach route? Same old inconvenience, same old worry—in the office, no where else. Turn over the new leaf now, get aboard the business express, the twentieth century flyer, install in your office labor saving, time saving, temper saving devices that anticipate your every want and hand you each account, each bit of correspondence almost before you ask for them. SYSTEM—that's what you need and

SECTIONETTES

Give it to you perfected. A place for everything and a little place at that. You'll be surprised at the amount of condensation you can accomplish.

There's a system for every sort of profession, and every sort of business—for Doctor, for Lawyer, for Shoe Men, and for Drug Men, for Provision Men and for Grain Men, for Dry Goods Men and for Wet Goods Men. They're worth their weight in gold to any man who wants to accomplish his day's work without worrisome detail and drudgery. Will you look?

WE HAVE IT--YOU NEED IT.

A. C. Titus Co., 225-229 Thames S

A SPECIAL SIZE

BUCKWHEAT COAL,

The product of our Re-Screening Plant.
Almost as large as ordinary Pea Coal and absolutely clean.
Makes a good mixture with larger size coals.

Only $3.50 per ton. 25c off for cash.
A limited supply on hand.

NEWPORT COAL CO.

SPECIAL BARGAINS

FOR THE REMAINDER OF THE WEEK.

Small Roasting Chickens	25c. lb.
Frying Chickens	25c. lb.
Forequarter Mutton	7c. lb.
Legs Mutton	15c. lb.
Fores Lamb	10c. lb.
Tomatoes 6	2 quarts 5 cts
Corn	15c. doz.
Legs of Lamb	20c. a lb.

All vegetables very cheap Saturday P. M.

H. H. BARKER.

MARLBOROUGH MARKET.
94 Thames St.
Telephone 76 or 77.

GRANDE MAISON DE BLANC
- PARIS -
TABLE AND BED LINENS—WOVEN BY HAND ON OUR OWN LOOMS, HANDK'S CURTAINS, BLANKETS, ETC.
TROUSSEAUX
WE CAUTION our clients that we have no house nor agent in NEWPORT and beg of them to write us directly, for their orders, IN PARIS.
LOUVET FRERES, Propriétaires, 6 BOULEVARD DES CAPUCINES, 6
O. BOYER, Manager, (late of New York).

Poland Water
FOR SALE BY
ACKER, MERRALL & CONDIT CO.
J. R. LORAH & CO.
F. P. GARRETTSON & CO.
J. H. DRURY & CO.

George E. Vernon & Co.,
Makers of Fine Furniture.
UPHOLSTERERS
—AND—
DECORATORS.
91 John Street,
NEWPORT, R. I.

Newport Transfer Express Co.
Baggage and Freight.
Main Office, - 320 Thames St.
(Fall River Line Ticket Office.)
The only Express Company checking baggage from residence to destination
Consignments of freight solicited
Information in regard to baggage or freight cheerfully given.
Tel. 171, 739, 1051. Call Us Up. FRANK J. HUGHES, General Manager.
Branch offices: Stable, Marsh Street
Fall River Line Wharf

The Newport Journal
AND WEEKLY NEWS.
is especially adapted for mailing

Oriental Rugs.

A Substantial Offer

In a legitimate business it is an offer beyond doubt, from plain marked figures.

25 Per Cent Discount.

Makes every rug you choose a real bargain, otherwise you speculate.

A house with 28 years sterling reputation.

The KAZANJIAN COMPANY,
KAZANJIAN BUILDING, A. H. BOHYAN, Manager.
TELEPHONE 79.

JOHN H. KAZANJIAN & CO., COR. BATH ROAD. PHONE 85.

Second Week Season-End Sale.

Enormous Reductions in Prices of Summer Merchandise.

PER'N SCARFS. Just one hundred more, Antique Persian Hand-Embroidered Scarfs, taken from our regular stock formerly $1.50 to $2.50, for this week selling price 87c

SILK SCARFS. No wonder that this department was overcrowded. Just think! Jap Pure Silk Scarfs, selling the country over $1.50, all shades and styles, here priced 67c

JAP KIMONAS. We have Silk Kimonas selling, $2.67 instead of $3.50, $3.98 instead of $5.00. Yet Crepe Kimonas are just as comfortable and made the same way as the most expensive ones, priced $1.50 kind, 87c

LACE COVERS. This lot contains handsome Renaissance and Irish point lace Centre Pieces and Pillow Shams, also Bureau and Sideboard Scarfs, $2.00 values, Sale price 98c

DRAWN PIECES. Handsome Jap Linen Drawn-Work Scarfs and Centrepieces to match, also Lace Insertions and Embroidered Pieces usually retail at 98c. season-end sale each 39c

TABLE COVERS. Washable, Indian Prints, 1 yd. sq. We sold last week 300 out of 600 pieces. Still the opportunity holds for 300 more, value 75c. Season-end sale 27c

CARDCASES. For gents' bill and card cases. Made of fine Japanese burned-leather nicely bound inside and out, light and durable. 75c is considered a low price, now 19c

Oriental Rugs Are Selling Fast.
Better Come Early.

Last week's sale was one of the biggest in the history of our rug business. Those who know Oriental Rug values and who have looked over the stock are as enthusiastic as we are. "Isn't it wonderful?" "Isn't it marvellous?" "How in the world can it be done?" and other expressions of like surprise are minutely occurrences. We repeat what we said last week—it is all the better for twice telling—that we have decided to sacrifice our entire stock of Oriental Rugs before the season is over; it is good business on our part to do so, far better than to carry the stock over another season.

$9 and $10 Oriental Rugs. $4.75.
This lot contains handsome Square and Oblong Rugs; will last a lifetime. Usual $9 to $10 values. Season end price $4.75.

$12 to $15 Oriental Rugs. $6.75.
Here is another lot of handsome and silky choice Hamadan and Kazakdja Rugs. Sizes about 3x4 ft. Priced at less than cost.

$20 and $25 Oriental Rugs $12.75.
Averaging 3 ft. by 6 ft. Rugs from Beloochistan and Caucasus districts. No wonder they are beautiful and silky, best wool and vegetable dyes used.

Khiva Bokharas.

size	was	now
5.8x 9.4	$75.	$37.
6 x 9.6	$95.	$49.
6.8x10.6	$125.	$85.
9.6x13.6	$400.	$275.
11 x15.8	$500.	$325.

Rarest Antiques.
Tabriz Carpet usual value $1,000 ..... $500.
Bergama, three centuries old $600. ..... $250.
Antique Yamand 7x11 ft. Value $275. ..... $130.
Royal Bokhara 6.9x10.6 value $250. ..... $100.
Royal Kirmanshah 4.6x6.6 value $150. ..... $65.
Antique Sarouk 3 x 5 ft. value $100. ..... $45.

$27 and $30 Oriental Rugs $18.75.
Antique Daghestans, Shirvans and Anatolian Rugs. All are in good condition. Just think, priced $18.75.

$35 and $40 Oriental Rugs. $22.50.
Large-size Moussoul Rugs. These rugs are beautiful beyond description, extra heavy and everlasting rugs—seeing is believing.

$45 and $50 Oriental Rugs $27.50.
Royal Kurdistan and Kazak Rugs. Collectors will appreciate these wonderful rare specimens. Sizes 8½x5½ ft. Priced less than Domestic Rugs.

Royal Kirmanshahs.

size	was	now
9.1x12.4	$400.	$250.
8.2x13.	$450.	$295.
9.3x12.	$500.	$350.
9.10x13.2	$550.	$375.
9.8x13.10	$600.	$395.

Fine Persian Carpets.
Turkish Carpet 8.8x11.8 value $150. ..... $65
Turkish Carpet 11x15 ft. value $200. ..... $85
Persian Mahal 9x11.7 value $250. ..... $125.
Persian Mahal 9.11x13.6 value $275. ..... $175.
Persian Gorovan 10.3x13.10 value $300. ..... $195.
Persian Camel 10.3x14.10 value $350. ..... $225.

CHINA VALUES. Japanese Hand-Painted China ornaments and Useful Dishes, suitable for Xmas and wedding gifts and for birthday remembrances. Values up to $2.00, each, 98c

FANCY CHINA. Tiffany, French and Jap. Pern Dishes, Cake Plates, Fruit and Nut Bowls, Flower Vases, Canton and Gold Medallion Dishes, etc., values up to $1.50, Season end sale. 69c

CHINA WARE. Large Assortment of Bohemian Glass Vases, Dishes, Hand-Painted China Bowls, Fancy Cake Plates, Boxes, Ornaments, etc. To appreciate the values you must see these goods. Values up to 95c. each priced 39c

FINE CHINA. Platters, Large Fruit Dishes, Cake Plates, large 4-pt. Pitchers, Bohemian glass Flower Vases, Cracker Jars, Spoon Holders, Pin Trays, Jardinieres, etc., 39c. Value, 19c

USEFUL CHINA. Jap. Baking Bowls, fireproof, Cake Plates, Hot Boilers, Ice Cr'm Pitchers, Tea Pots, Blue Historical Plates for plate rail, etc., usual 25c. values, each, 18c

JAP. BASKETS. Here's where the eye and pocketbook are both pleased. 15c., 20c., 25c. Japanese Glove, Handkerchief and Work Baskets reduced to each, while they last. 9c

SLIPPERS. 550 pairs of ladies comfortable slippers. Dainty for the bedroom or around the house. Emb. by hand, seven colors, sizes 1 to 8 ladies' shoe, usual Fair 50c. value. 35c

High-Grade Cluny Lace Centre Pieces, Scarfs and Doilies

At 33 1-3 Per Cent Discount.

Cluny pieces make a stir—and shouldn't they do so when such fine and beautiful pieces may be had for so much less; of course they are usually very expensive. But not at this sale. You simply deduct one-third off the prices, from 15c. to $200.00.

JOHN H. KAZANJIAN & CO.,

Bellevue Avenue. Travers Block. Corner Bath Road.

A. B. COMMERFORD.
Tailor,
218 Thames St.

FOR SALE.
7-Room Cottage on Friendship Place $3,300
8-Room Cottage on Vernon Avenue $3,000
50 Acre Farm in Middletown, $15,000
W. E. BRIGHTMAN,
164 Bellevue Ave.
Phone 5.

All Persons Indebted to the Newport Market Company Will Please Make Payment to Edward A. Brown,
274 Thames Street.

Did you ever get caught on the "Day of Extravagance" by paying more at one place than another for meat?
Avoid such a chance by buying where
We offer you the best meats that can be had at the lowest prices.
F. B. Coggeshall, 2 Washington Sq.

Telephone 711.
The Bee Hive.
Telephone 711

WRAPPERS,
1-Piece House Dresses,
2-Piece House Dresses,
Kimonas,
Children's
School Dresses,
Waists and
Coat Sweaters.

We have all the articles listed above, in the leading designs and colors, and at prices that are bound to appeal to you.

Ladies' Wrappers, the well-known domestic make, at 98c
Percale Wrappers of the same domestic make, at $1.25
One-Piece House Dresses of good quality percale 98c
Two-Piece House Dresses in pretty colors and designs, at 98c
House Dresses made of chambray, excellent value at 1.25
Short-Length Kimonas, all new designs and colors, at 50c
House Kimonas in dark colors, for elderly people, 98c and $1.25
Long Outing Flannel Kimonas of excellent material, from 98c to $2.95
Bring the children here to pick out a pretty School Dress. The newest thing in the dresses from 98c
Misses' Worsted Sweaters, very warm, at $1.75
High-Grade Sweaters in grey at 50c and 98c
And in white or grey from $1.98 to 6.95
Every Newport girl should have our Navy Sweater in blue with white trimmings, at $4.00
House Waists, in black and white or plaid gingham for. 59c
Shepherd Plaid Waists in black and white check, 98c
Black Sateen Waists of fine material, 98c
Plain White Linen Waists $1.95
Embroidered Linen Waists at $1.98
Brilliantine Waists at $1.98 and $2.25

159 Thames Street.
Hess-Leys Co.
159 Thames Street.

ROOSEVELT HOLDS OWN IN BATTLE.

Hot Fight in New York City in the Primaries.

Called Dangerous Foe to Business and to Labor.

NEW YORK, Sept. 14.—Political leaders in the Republican party, scanning the returns of the primaries held yesterday, found that the situation between the "Old Guard" and the Roosevelt adherents was still unchanged today. Neither side appeared to gain any advantage in the primaries, the Roosevelt forces carrying every district in New York county, where there was practically no opposition. In Kings county State Chairman Woodruff won 19 out of 23 districts. The "Old Guard" now claim they will go to Saratoga with 109 out of the 142 delegates from Kings, while Lloyd Griscom, chief lieutenant of Colonel Roosevelt, figures to have 233 out of the 361 delegates from the greater city to the state convention.

There were unsuccessful contests backed by the "Old Guard" leaders in several districts in New York county, while in Kings the friends of Colonel Roosevelt endeavored to capture some of the districts heretofore controlled by Chairman Timothy L. Woodruff of the Republican state committee, but without result. Mr. Woodruff claims the delegates from Richmond and Queens.

Although Mr. Woodruff says the returns indicate that a number of New York county delegates will support Vice President Sherman for the temporary chairmanship of the state convention, the Roosevelt forces, headed by Mr. Griscom, claim that the delegation will support the colonel almost to a man. They also count on the support of the Richmond delegation.

State Committeeman William Barnes, Jr., of Albany, who has been co-operating with State Chairman Woodruff in directing the "Old Guard" campaign, issued a statement characterizing Colonel Roosevelt "as the most dangerous foe to the world of business and labor in the United States," and expressing the belief that the former President's name will not be presented to the convention.

No changes were brought about by the Democratic primaries.

JESUITS EXPELLED.

Spanish Monastery in Portugal Closed by Government Decree.

LISBON, Sept. 14.—The monastery of the Spanish Jesuits at Aldra-Ponte has been closed by the government decree and the Jesuits expelled from the country. The latter are warned that if they return to Portugal they will be arrested.

THE ZEPPELIN VI IN AN ACCIDENT.

Motor Located in the Stern Gondola Explodes.

Fifth Serious Accident to These Dirigibles.

BADEN BADEN, Sept. 14.—If anything could discourage that intrepid apostle of aerostatics, Count Zeppelin, it would appear to have been furnished today when the Zeppelin VI the latest model of his aerial invention was torn by the explosion of one of the three motors located in the stern gondola. Three of the airship's crew were seriously injured. The Zeppelin VI ascended at 11:20 o'clock with 12 passengers for a trip to Heilbronn. The airship had covered about 20 miles when a motor in the forward gondola acted badly. After some time had been spent in a futile effort to make repairs the airship returned here.

The accident occurred as the dirigible was being slowly worked into her shed here. Suddenly the crew were

Continued on Seventh Page.

GRANTED LEAVE OF ABSENCE.

Tuttle Also Resigns Presidency of Maine Central Railroad.

PORTLAND, Maine, Sept. 14.—Lucius Tuttle today resigned the presidency of the Maine Central Railroad Company, Charles S. Mellen, president of the New York, New Haven & Hartford Railroad and acting president of the Boston & Maine was elected acting president. Mr. Tuttle was granted a leave of absence until the annual meeting in October, 1911.

President Tuttle and Mellen both were present at the monthly meeting of the board of directors at which the action was taken. This move follows similar action by the Boston & Maine yesterday and was anticipated. Mr. Tuttle will continue as a director of the road. The directors expressed their regret and appreciation of his services.

STEAMERS REPORTED.

NEW YORK, Sept 14.—Mauretania from Liverpool and Queenstown, for New York, 900 miles east of Sandy Hook at 6:20 A. M. Will dock about 7 P. M. Thursday.

MASCONSET, Mass., Sept. 14.—Adriatic, from Southampton, etc. for New York, 333 miles east of Sandy Hook at 5 A. M. Will dock about 7:30 A. M. Thursday.

STEAMERS ARRIVED.

Boston, Sept. 14, Columbian, from London.

New York, Sept. 14, President Grant, from Hamburg, etc.

FOURTH DISTRICT STILL IN DOUBT.

Claimed by Both Democrats and Republicans.

Speculation as to the New Senator from Maine.

PORTLAND, Maine, Sept. 14.—Whether Maine will be represented in the national House by two or three Democrats continued uncertain today, with fair prospect that a recount and possible recourse to the courts for a settlement of the question would be necessary.

Asher C. Hinds the noted parliamentarian, won out in the late Speaker Thomas B. Reed's old district with a plurality of 703, according to revised returns and will occupy the seat and possibly wield the gavel of the "czar" who trained him especially for the position to which he has been elected, while other candidates of the Republican party went down to defeat. Hinds had 7,516 and William M. Pennell (D) 6,813.

Daniel J. McGillicuddy, a leading

Continued on Fifth Page.

Fifty Years Ago Today.
SEPTEMBER 14.

Blondin, famous tight rope walker, carried a man on his back across Niagara falls and also crossed on stilts, with the Prince of Wales for a spectator.

Twenty-Five Years Ago Today.

The American yacht Puritan beat the English yacht Genesta in a race for the America's cup off Long Island by 16 minutes. After four ineffectual attempts to sail a race for the cup, then in possession of the New York Yacht club, the competing yachts accomplished it, and the American boat won the race easily.

A large number of women registered in Boston to vote on the school question.

ENGLISHMAN FAR AHEAD.

Grahame-White Wins Most Prizes at Harvard Meet.

BOSTON, Sept. 13.—When the Harvard-Boston aero meet closed tonight, after nine days of thrilling contests for the supremacy of the air, Claude Grahame-White, the English aviator, whose daring had won the enthusiastic plaudits of hundreds of thousands received $22,100 in prizes. His nearest competitor among the professionals in the matter of prize winning was Ralph Johnstone, an American, who received $5,000. The Briton's marvelous achievements were attained in machines of French construction, a Farman biplane and a Bleriot monoplane, each of which was equipped with a French Gnome motor.

Grahame-White placed his title to the championship of the meet far beyond question, and so completely demonstrated his superiority in the events which he won as to admit of no haggling, even if any one had been disposed to dispute his claim to the victor's laurels. He had no competitor for the blue ribbon event of the meet, the Boston Globe prize of $10,000 for a harbor trip to Boston light. Altogether he won four first and three second prizes.

One world's record, that of accuracy in landing on skids, and two American records, those for duration and distance, were broken, while Mr. White in his Boston Light trip covered 33 miles in 34 minutes 1 1-5 seconds, a remarkable performance.

Practically all the amateur prizes were won by Clifford B. Harmon of New York, who flew the Farman biplane.

The following is the list of winners and their prizes:

Claude Grahame-White—Boston Globe prize, $10,000; bomb-dropping prize, $5,000; speed, first place, $3,000; altitude, second place, $2,000; duration, second place, $1,000; distance, second place, $1,000; getaway, first place, $100; total, $22,100.

Ralph Johnstone—Duration, first place, $2,000; distance, first place, $2,000; accuracy, first place, $500; slow lap, second place, $500; total $5,000.

Walter Brookins—Altitude, first place, $3,000; accuracy, second place, $250; slow lap, first place, $1,000; total $4,250.

Glenn. H. Curtiss—Speed, second place, $2,000.

Charles F. Willard—Getaway, second place, $50.

Amateur prizes: Clifford B. Harmon—Harvard cup for bomb dropping, $5,000; speed cup, $1,500; duration cup, $1,000; slowlap cup, $500; total value, $7,500.

W. Sterling Burgess—Duration, second place, cup valued at $250.

The best marks made during the meet were as follows:

Speed—Five and one-quarter miles, three laps, 6.01, Claude Grahame-White.

Altitude—4,732 feet, Walter Brookins

Duration—Three hours, five minutes and 40 seconds, Ralph Johnstone (American record).

Distance—101 miles, 339 feet, Ralph Johnstone (American record).

Slow lap—Five and one-quarter miles, three laps, 13:48, Walter Brookins.

Getaway—26 feet, 11 inches, Claude Grahame-White.

Accuracy—Five feet, four inches, Ralph Johnstone, world's record on skids.

Accuracy—Thirty-three feet, four inches, C. Grahame-White, on wheels.

Bomb dropping—Eighty-one shots, 180 points, C. Grahame-White.

Globe prize, $10,000—Thirty-three miles, 34:01 1-5, C. Grahame-White.

"WETS" WIN IN DELAWARE.

Liquor Question Causes Active Fight in the State Convention.

DOVER, Del., Sept. 13.—The Democratic state convention developed into an active "wet" and "dry" fight late today. The "wets" won. The struggle was over the nomination of a candidate for Representative in Congress. Ex-Attorney General Robert C. White of Georgetown, a "wet" supporter, defeated William Saulsbury, "dry," of Dover, for the honor on the second ballot.

Millard F. Davis of Wilmington was nominated by acclamation for state treasurer. William H. Walker of Dover, brother-in-law of United States Senator Richardson, who is a Republican, was chosen for state auditor.

Unlike the Republican platform, no mention was made of the liquor issue in the declaration of principles.

BASE BALL.

National League.

At New York—Pittsburg 11, New York 1; New York 15, Pittsburg 3.
At Brooklyn—Cincinnati 3, Brooklyn 2.

American League.

At Boston—New York 7, Boston 5.
At Philadelphia—Philadelphia 6, Washington 0.
At Detroit—Cleveland 8, Detroit 1.
At Chicago—St. Louis 1, Chicago 0.

Eastern League.

At Providence—Providence 4, Jersey City 2.
At Baltimore—Newark 6, Baltimore 2.
At Toronto—Toronto 5, Montreal 1; Toronto 3, Montreal 2.
At Buffalo—Rochester 3, Buffalo 0.

PORTSMOUTH.

[Regular correspondence of the News.]

Mr. and Mrs. Michael J. Murphy and their sister, Miss Anna Murphy, left Monday night on the New York boat for an eight days' pleasure trip. At Syracuse, they will be guests of Mr. Studebaker, with whom Mr. Murphy is connected commercially. From there they will go to Buffalo and visit Niagara Falls, Toronto and Montreal before returning. Miss Mary O'Donnell of North Attleboro, Mrs. Murphy's sister, will take charge of the house during their absence.

Miss Helen Chapman of Newport has returned home, after spending a week with Miss Alice Gannon.

Mrs. William Elliott of Newport and her daughter Letitia have been visiting in town.

Mr. and Mrs. Arthur Smith and their children, Willie and Allen, and Miss Kate L. Durfee have been guests of Mr. and Mrs. Samuel A. Carter, Miss. Durfee still remains with them.

Mr. and Mrs. A. Fremont Grinnell and their daughter, Miss Marjorie Grinnell, have been to Tolland, Conn., to visit their oldest daughter, wife of Rev. John F. Geisler, and family.

The farmers are gathering their winter crop of potatoes. Some experiments have been tried this year with different varieties. A barrel each of three kinds turned out as follows: The "Cobbler" produced 42, the "Queen" 50 and the "White Rose" 80 bushels. Mr. George A. Carter has an unusually large yield of both "Gold Coins" and "Dewdrops," which are large and smooth. Others report large yields, with but little blast or decay.

Mr. H. S. Piper and family and Mr. Frank Strange and family have closed their cottages and returned to Taunton.

Miss Emma Pickup of Fall River, a frequent visitor to Mrs. Alphonso Davol, was married Monday afternoon to Mr. Joseph A. Currier of the city engineer's office, by Rev. George W. Manning of the Brayton Methodist Episcopal Church. A reception followed. They left early last evening and will spend their honeymoon in a touring trip through the New England states.

Mr. and Mrs. Daniel A. Carter have been guests of Mr. and Mrs. Samuel A. Carter.

Mrs. James K. Tallman of Fall River and Miss Hattie Peacock of Chicago have been guests of Mr. and Mrs. Edward C. Faulkner.

The Alpha Outing Club, which has spent the summer at Island Park, has returned to Fall River.

Mrs. Francis P. Conway and her daughter Margaret, have returned from North Attleboro, meanwhile visiting Providence.

Mr. Dennis Murphy, son of Mr. Michael J. Murphy, has gone to West Lynn, Mass., where he will begin a four years' course in the electrical business.

Mr. and Mrs. Charles G. Clarke of this town and Mr Albert Goddard of Newport have been entertained by Mr. and Mrs. John H. Brown.

Miss Bertha Marshall of Newport and Miss Ella Rice and Miss Emma Dart of Westfield, Mass., are visiting Mrs. L. T. Brown.

A NATIONAL HYMN.

Both "My Country 'Tis of Thee" and "Star Spangled Banner" Dismissed as Being un-American.

[Pittsburg Chronicle Telegraph.]

General Horatio C. King writes a very sensible letter to the New York Herald reviving the question as to the making of a national hymn, the words and music of which shall be American. "My Country, 'Tis of Thee" and the "Star Spangled Banner" he dismisses as un-American, both tunes being English—the one "God Save the King" and the other an "Ode to Anacreon," written by the English composer, Dr. Samuel Arnold, about the year 1802. "The Star Spangled Banner," he points out, moreover, embraces so much of the gamut as to be impracticable for the uncultivated voice. "What the country needs," General King continues, "is a masterly, dignified hymn wedded to an original tune; a fine choral such as the Russian national hymn, the tune to be simple, and in a small compass (less than an octave) so that everybody can sing it as they now sing 'America' to the English choral." The suggestion is added that a national competition might achieve the desired result, with the necessary proviso that the judges shall be restricted in their decision so that the words shall be worthy of the great subject and the music dignified, melodic and easily within the capacity of the untutored singer.

The idea is a rational one, for after all, the assumption that a national hymn must be involved, like the folk-songs, out of the heart of the people, and cannot be made to order is not justified by historical facts. The Russian national hymn, than which there is none finer, was not a spontaneous evolution. It was ordered by the czar, as he would order a case of wine or a new uniform and the majestic words and sonorous music were prepared, delivered and paid for on the spot. The czar knew that he had at his command a capable poet and a capable composer and he felt satisfied that he had only to call for an immortal hymn and his wish would be fulfilled with readiness and despatch.

The matter of securing an American hymn may, then, be regarded as depending on the presence in the country of just such men as the Russian ruler had at his beck and call when a Russian hymn was needed. If General King or any other authority can point to a poet and a musician that fill the bill, the laborious resort to a competition should be needless.

A REMARKABLE NOTICE.

The Unique Advertisement of an Arizona Saloonkeeper, the Frankest in the United States.

The Medical Journal prints the following and credits it to an unidentified "Lay Exchange:"

Tombstone, Arizona, claims to have the frankest saloonkeeper in the United States. He keeps the Temple Bar Saloon and advertises his business in a remarkable manner. He has had cards printed bearing the following words:

"Friends and neighbors: I am grateful for past favors and having supplied my store with a fine line of choice liquors, allow me to inform you that I shall continue to make drunkards, paupers and beggars for the sober, industrious, respectable part of the community to support. My liquors will excite riot, robbery and bloodshed.

"They will diminish your comforts, increase your expenses and shorten life. I shall confidently recommend them as sure to multiply fatal accidents and incurable diseases.

"They will deprive some of life, others of reason, many of character and all of peace. They will make fathers fiends, wives widows, children orphans and all poor. It will train your sons in infidelity, dissipation, ignorance, lewdness and every other vice. I will corrupt the ministers of religion, obstruct the gospel, defile the church and cause as much temporal and eternal death as I can. I will thus accommodate the public—and it may be at the loss of my never-dying soul. But I have a family to support, the business pays and the public encourages it.

"I have paid my licenses and the traffic is lawful, and if I don't sell it somebody will. I know the Bible says: 'Thou shalt not kill, no drunkard shall enter the kingdom of heaven,' and I do not expect the drunkard maker to fare any better, but I want an easy living and I have resolved to gather the wages of iniquity and fatten on the ruin of my species.

"I shall, therefore, carry on my business with energy and do my best to diminish the wealth of the nation and endanger the safety of the state. As my business flourishes in proportion to your sensibility and ignorance I will do my best to prevent moral purity and intellectual growth.

"Should you doubt my ability, I refer you to the pawnshops, the poorhouse, the police court, the hospital, the penitentiary and the gallows, where you will find many of my best customers have gone. A sight of them will convince you that I do what I say.

"Allow me to inform you that you are fools, and that I am an honest saloonkeeper."

MIDDLETOWN.

Death of Mrs. Susan Nye, a Well Known Nurse—W. C. T. U. Business Meeting.

[Regular correspondence of the News.]

Mrs. Susan Elizabeth Nye, widow of Hoxie Nye, died Tuesday at the home of her cousin, Mr. Henry C. Sherman, on Wyatt road, at the advanced age of 88 years. She was the daughter of George and Harriet (Ward) Irish of Newport, where she spent the greater part of her life, though for the last 25 years she had been a member of the family of Mr. Sherman. From her girlhood she was obliged to wear glasses, owing to a weakness of the optic nerve, and for 25 years had been blind. Her hearing, too, had been seriously affected, and since Sunday she had not spoken. Death was thought to be due to a general breaking down incident to old age, and a possible partial paralysis, as she seemed unable to swallow for two days. She had been confined to bed nearly three weeks.

Mrs. Nye was well known in Middletown and vicinity through her ministrations as a nurse, which extended to many families through two generations. She was a devoted Christian woman and a member of the First Methodist Church of Newport. Of a patient, gentle, kindly nature, she was loved and respected by all.

A meeting of the Women's Christian Temperance Union was held Tuesday afternoon in the church parlors of the Methodist Episcopal Church, conducted by the president, Mrs. Clara B. Grinnell. Considerable business was done relative to the approaching annual convention, to be held in Woonsocket October 5-6. Mrs. Clayton E. Delamater was appointed a delegate to represent the Union, with Mrs. Lizzie A. Wyatt as alternate.

It was voted to furnish the six teachers of the town with the School Physiology Journal, as an aid in teaching scientific temperance physiology. This had been done by this Union for a long period of years up to within the past two, when the New Crusader Monthly was supplied for the same purpose. Mrs. Grinnell presented a plea for more physical culture in the schools, as an outlet for the restlessness and nervousness of the children and as a means of assisting in the building of more healthy bodies. Leaflets on this subject were circulated and will be distributed to the teachers.

A teachers' meeting was held this afternoon at the Wyatt school.

Miss Winnielbell A. L. Peckham, a teacher in East Providence, has returned to her school; also Miss Elizabeth P. Anthony to Mont Clair, N. J., where she has been a grammar teacher for a number of years. Her sister, Miss T. Grace Anthony, has resumed her second year studies at the State Normal School, Providence.

The Kingston fair will be well represented from Middletown Thursday.

Extensive improvements are being made to the bridge along the Hanging Rocks, which had become very unsafe. A new foundation is being built.

The "cobweb social" to be given by Holy Cross Guild will be conducted by the entertainment committee—Miss Phoebe A. Coggeshall, Mrs. James R. Chase, Jr., Miss Charlotte Chase and Mrs. William M. Hughes. There will be refreshments and dancing.

Mrs. Lydia Chase, who has been spending the past two weeks with her sister, Mrs. Charles H. Ward, on account of ill health, returned to her home today.

Mrs. George Irish of Lebanon, Conn., is guest of her brother-in-law, Mr. Henry C. Sherman, on Wyatt road.

A CHANGE OF PURPOSE.

[Baltimore News.]

If the feeling takes possession of the country that Mr. Roosevelt proposes to start again bleeding a patient who needs all his strength and that the world-wide applause he has received in the last year has turned his head to such an extent that he is not content to play second fiddle to anybody at any time, but must be first violin, no matter how great the discord, he will find, after the noise and tumult die, that his countrymen can detect self-seeking with the same unerring precision with which they recognized and applauded his high purpose during the seven years of his presidency in spite of their objection to many of his methods and in spite of all the efforts of his opponents to embarrass and discredit him.

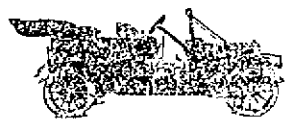

CARTERCARS.

1911 Models Immediate Delivery.

Demonstrations by appointment.

P. T. BAILEY,
Melville Station,
Newport, R. I.

Clayton & Glover's
DOG REMEDIES.

OLD GRIST MILL,
SPRATT'S and AUSTIN'S DOG FOODS.
DOG BRUSHES and DOG COMBS.
MUZZLES, COLLARS and LEADS.

GRATRIX,
96 Broadway.

Static Wave Current

Cures all Nervous, Chronic and Skin Diseases, Rheumatism, Lumbago, Neuralgia, Neuritis, Headaches and Prostatic Ailments.

Consultation by mail or in person may be made without charge.

Dr. Z. J. LEWIS
No. 268 Westminster St., opp Shepard's. Hours—9 to 12, 2 to 4, 6 to 9. Sundays, 11 to 2.

The Wholesome Baking Powder

DOES NOT CONTAIN ALUM.

"Is it wholesome" is the first question to be considered in selecting an article for food.

Rumford Baking Powder is wholesome because it leaves in the food nothing but what is found in a grain of wheat. It has received the highest commendation of physicians and chemists of world wide reputation.

The baking powder that excels all others in wholesomeness, baking efficiency and economy is

RUMFORD

POLARIZED FABRICS
THE GOODS THAT WILL NOT FADE
(TRADE MARK)

SCHOOL DAYS' SALE.

Time for school to begin. The girls and boys need wash dresses and shirt waists for school wear. We have received a case of 12½c and 15c.

PLAID AND STRIPED GINGHAMS.

Special price for this sale 9c yd

You will find in our SHORT LENGTHS and POLARIZED FABRICS a large variety of desirable fabrics for SCHOOL WEAR.

POLARIZED GUARANTEE.

To withstand exposure to sunlight and ordinary washing without noticeable change of color. We will refund the purchase price in any instance where they are not exactly as represented.

Polarized Fabrics Co.,
169 Thames Street, W. E. Morse, Mgr.

MILLINERY.

Fall Millinery.
Ready-to-Wear
HATS
In Satin, Velvet and Felt.
The Newest Shapes.
FULL LINE
—AT—
SCHREIER'S,
143 THAMES STREET.
A Great Selection at Popular Prices.

FINAL SALE
—OF—
Summer Millinery.
100 Trim'ed Hats $1.98
Untrimmed Hats 25c and 50c
Look in show window.
BON TON MILLINERY,
233 Thames Street.
Phone 627.

M. E. TOBIN,
Fine Millinery,
3 Abrams Block, Bellevue Ave.
Phone 1122.

We carry everything optical including the best eyeglass—
The SHUR-ON

L. N. VAUGHAN
Manufacturing Optician.

CLOTHING.

ANNOUNCEMENT !

Special offer to ladies for this month only. A nobby fall and winter $40 Suit for $35. Your inspection is invited.

Call and you will be convinced.

PINTO,
115 Spring Street.
Tel. 9936.
Furriers.

The Latest importations of
Fall Woolens for Suits and Overcoats
Ready for inspection.
OTTO,
Men's Tailor,
244 Thames St.

Indian,
A New Red Ash Coal.
Free Burning and Clear from Slate, try a ton from
PINNIGER & MANCHESTER CO
341 Thames Street.

Arden Bicycles
ONLY
$25.00.
Coaster brake and thoroughly guaranteed.
$3.00 $3.00
Puncture-Proof Tires
A special heavy 5-ply tire, made for me by the Goodrich Rubber Co. TRY ONE.
Open Evenings W. A. MAHER, 13 Farewell St. Tel. 971

DRUGGISTS.

Pure Distilled Water.
A luxury for the table. A necessity for the sick room.
NEWPORT, R.I. Phone. 394
WRIGHT & HAY,
Pharmacists,
22 WASHINGTON SQUARE.

THE NEW FILM PLATE PREMO.

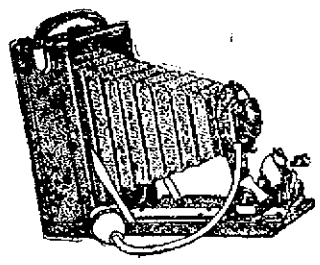

As the name suggests, it is designed for both films and plates. It is the smallest camera made, taking a post card sized picture. Equipped with a Zeiss Kodak Anastigmat lens f 6.3 and a compound shutter gives it a speed up to 1-200 of a second, making it possible to get a good exposure on a dull day or an instantaneous indoor picture. To those who demand absolutely the highest quality in every feature this camera must appeal.

We carry a full line of Cameras from $1.00 up. Fresh films and paper received weekly.

Store open from 7 A. M. to 10 P. M., Sundays and holidays included.

Kalkman's Pharmacy,
475 Thames Street.
Phone 9900.

Home Industry.
Newport Corn Remedy,
Manufactured by
J. B. Pendegress & Co.,
It stops the ache and pain and is a safe, prompt, efficient and sure remedy for corns and callouses.
FOR SALE BY
John M. Callahan,
Druggist, 104 Broadway.
SOLE AGENT.

ATTENTION !
Progress toward perfect health cannot even begin without having a healthy stomach and the system must be free from all blood disorders.
Downing's Dyspepsia Tablets
Make pure blood and relieve all troubles arising from a disordered stomach by digesting the food.
A LARGE PACKAGE FOR 25c.
DOWNING BROTHERS,
Pharmacists.
42 and 44 BROADWAY

Hudnut's
Violet Sec Talcum,
Violet Sec Toilet Water,
Extreme Violet Toilet Water,
Marvelous Cold Cream,
Violet Sec Toilet Powder,
Violet Superba Face Powder,
Dentaluxe Tooth Powder,
Dentaluxe Tooth Paste,
Elaine Sachet,
Can be obtained at
COLE'S PHARMACY,
303 THAMES STREET.
Oppo. Newport Trust Building.

YELLOW PINE AND MAPLE FLOORING.
A. & H. G. Hammett
Lumber, Hardware, Sewer Pipe Cement, Brick, etc.
319-321 Thames St.

THE TRADES.

BANISH PLUMBING WORRIES.
The next time any part of your plumbing refuses to work, springs a leak or needs repairing or replacing, take the shortest cut to satisfaction and peace of mind by phoning or consulting
T. B. Connolly,
Contracting Engineer.
Plumbing, Heating and Ventilating
A large supply of pipe fittings and valves of every kind always on hand.
239 THAMES STREET.
Perry Mill Building
Phones—Office 138. Residence 318

M. A. McCORMICK,
General Contractor and Builder
Concrete Building Blocks,
Boards for Jig Saw Work.
MILL WORK
IN ALL ITS BRANCHES.
Plans and estimates furnished.
Office and Mill. 4 Sherman St.

Daniel J. Mahoney, Mason Work
I will give you an estimate to take down your old ceilings, replacing them with new ones, or concrete your cellar, repairing your chimneys, tiling your bathroom, fireplaces, vestibules, etc. Jobbing of all kinds attended to.
Residence 18 Pond Avenue.

HEADQUARTERS
For First-Class
PLUMBING
STEAM and GAS FITTING
ELECTRICAL WORK.
LINCOLN HAMMETT,
Tel. 348. Mary Street

R. L. OMAN, JR., & CO.,
Successors to Coddard & Boyle,
Tin and Sheet Iron Workers,
General Jobbing.
Rear 200 Thames Street.

Telephone 1113.
CEMENT WORK PLASTERING
TILE SETTING BRICKLAYING
JAMES M. MEIKLE,
Agent for CORK TILE.
Estimates given on Jobbing Plastering.
All kinds of work attended to
OFFICE MORTON AVENUE.

J. Joseph M. Martin,
MASON CONTRACTOR.
Mason work in all its branches
Brick Work. Cement Work Tiling
Plastering, etc. Tel. 1111.
12 NARRAGANSETT AVE.

NOTICE !
Alexander Nicol, Builder.
Having finished the New Mumford School, giving the city a first-class job, I am now ready to give you a figure on any work which you may have. I can save you money as I did the city.
Residence and shop. 26 Newport Ave
Telephone 1843.

Chas. M. Hughes,
Carpenter and Builder.
General Jobbing a Specialty.
Residence 7 Francis St. Tel. 1111

Alfred H. Cornell.
HOUSE PAINTER,
Decorator and Paper Hanger.
Wall Paper Samples.
40 South Baptist Street.
Tel. 1805.

MORGAN BROTHERS
Contractors and Builders.
All kinds of Mason Work. Brick-Laying, Plastering, etc., at short notice and lowest prices.
8 DEAN AVENUE.
Telephone 1466.

CUSTAF ANDERSON,
CARPENTER AND CONTRACTOR.
First-class work guaranteed.
35 Brewer St. Tel. 1542

SHINGLES.
Extras $4.20 a 1,000 cash.
Clears $3.00 a 1,000 cash.
2nd, clears $2.15 a 1,000 cash

Spruce Framing Timber, Clapboards.
Spruce Covering Boards Finishing Lumber, all kinds; Matched Flooring, Sheathing Windows and Doors and Frames, Sash and Blinds, Storm Sash, Dowels Bobbins, Sheathing Paper Mastic.

HARDWARE.
Nails, Spikes, Screws, Locks, Knobs Hinges, Hooks, and all other kinds.

PAINTS.
Ready mixed, all colors; Glass, Putty, Oil Colors, Wall Paper, Burlap Sanitas, Artists' Goods, Brushes, Shellac, Varnish, Floor Wax Gasoline.

50 STAMP VIEWS of Newport 10 cents.

Kindlings 4 bbls. delivered $1.00

69 MILL STREET.

"THE POWER AND THE GLORY."

Romance of a Mountain Girl in a Southern Mill Town, by Grace MacGowan Cooke.

Alice MacGowan Cooke continues to select the Southern mountains as the background of her novels. In her latest, "The Power and the Glory," the "settlements" as well as the mountains have to do with the story. Although the scene opens in the mountain region it quickly shifts to the cotton mill district and Mrs. Cooke has given a graphic picture of conditions which obtain in the Southern mill centre. The child labor question is touched upon, but is not made the motive of the tale, for it is a love story first of all.

Interest centres in the heroine and her development from a raw, unsophisticated, but intelligent, mountain girl into a cultivated young woman. Johnnie Consadine, although given a boy's name, has nothing of the masculine about her, but is peculiarly feminine and lovable. She is a descendant of the "borrying Passmores" and her own mother is responsible for the remark: "While you're borryin' why can't ye borry whole things that don't need mendin'?" The daughter, however, shows her independence early in life and is determined to earn money so that she may not only help herself but give her younger brothers and sisters a chance in life. Johnnie enters a cotton mill, fired with an ambition to reach the "heights where was the power and the glory." She is undaunted by the hard work, the long hours and other obstacles which loom in her path. By the aid of a quick intelligence, a good constitution, great beauty and a happy nature, she finally wins out.

Other mountain characters are Johnnie's Uncle Pros, who is continually looking for "that thar silver mine that's been dodgin' him for-more'n forty year"; Johnnie's mother, Laurella, who looks almost as young as her daughter, frivolous and easy-going, but when the wheel of fortune turns steps into a new environment without hesitation and embarrassment; Shade Buckheath, a factory employe and an expert mechanic, who is sly and crafty, passionate and revengeful, overreaching himself in the end; "Pap Jines," who runs a boarding-house in the mill down, and is as mean a rascal as Buckheath.

Of the town people Gray Stoddard is the most prominent, being connected with the mill in an official position. He is dubbed a socialist, but describes himself as one trying to find out what he really thinks about economic and social subjects. He becomes interested in Johnnie Consadine, attracted by her beauty and her ambition. He lends her books, helps her intellectually and widens her mental horizon. As for Lydia Sessions, sister-in-law of the owner of the mills, she makes a rather poor showing. She is the originator of the Uplift Club, designed for the improvement of the factory girls. When she finds that the club has failed to make the impression she hoped, her disappointment leads her to connive at a crime.

The illustrations are the work of Arthur I. Keller, and the book is published by Doubleday, Page & Co.

IMPROVED IRELAND.

[Dennis A. McCarthy, in Boston Transcript.]

Perhaps the most notable improvement seen by the writer was in the dwellings of the farm laborers. In bygone days this class of the population was housed in miserable mud cabins, the like of which were to be found as human habitations nowhere else in the civilized world. Today the farm laborer is housed in a well built, comfortable cottage, and he is lord of an acre of land on which to raise the vegetables needful for his own table, with some left over, if he is a good farmer, for the market. For this cottage he pays to the urban of the district council a weekly rent which seems ridiculously small in American eyes. The sight of these cheery looking cottages throughout the country was a most pleasing feature of the landscape.

And if the condition of the farm laborer has improved, that of the farmer himself has been bettered also. In fact, the Irish farmer as I saw him was the most contented and independent man. The only grievance he seemed to have was the present dearth of labor. There is no doubt whatsoever (I am stating what I heard from men on the spot) but that the land purchase act has been a great boon to the Irish farmer. Incidentally, it has been a wise and statesmanlike piece of legislation so far as Ireland's relation to England is concerned, for the basis of the Irish question was agrarian. With the settlement of this problem of land ownership Irish discontent is no longer so keen or so pressing as in the past. The Irish farmer has become conservative. The government guaranteeing him the possession of his farm (after a certain number of years' purchase) he is no longer, as formerly, "agin the government."

PERSONALS.

....Congressman Walter I. Smith of the Ninth Iowa district, who is looked upon as an open candidate for the speakership of the House of Representatives, in opposition to Speaker Cannon, has been a member of the lower House continuously since 1900.

....The death is reported of Albert Woeltge, well known throughout the country as a musician and composer, at the home of H. K. Willard at Walpole, N. H., where he was visiting. Mr. Woeltge was a native of Germany. In 1855 he became instructor at the Catharine Aiken Seminary in Stanford, Conn., and held that position 40 years. He was also for half a century organist of the Universalist Church. Among other works he composed a number of church anthems which have been widely used.

....Colonel Fred W. Plaisted, governor-elect, of Maine, is comparatively young in years, but old in political experience. He was born in Bangor in 1861, but did not marry until two years ago. He has always been a Democrat and received his military title while serving on the staff of his father. He ran for mayor of Augusta five times, and won four elections. While holding that office he was chosen sheriff of Kennebec county, and occupied both positions for two years. He is identified with a number of State organizations, and is a past grand commander of the Knights Templar. His business is that of a publisher of a weekly paper.

....Cornell University receives $689,-069, unconditionally, by the will of the late Professor Goldwin Smith, in which the value of the estate is indicated as $932,859. "I do this," the will says in reference to the Cornell bequest, "to show my affection for the university at the foundation of which I had the honor of taking part; to pay respect to the memory of Ezra Cornell and to show my attachment as an Englishman to the union of the two branches of our race on this continent with each other and with their common mother." To relatives and old servants $60,550 is given. Toronto University receives Professor Smith's library, valued at $9,300. Pictures and statuary valued at $5,000 go to the art museum of Toronto. The will confirms the will of Mrs. Goldwin Smith, bequeathing the Grange, the Smith homestead, to the city of Toronto.

A SEPTEMBER LUNCHEON.

Prepare Sardines With Sprinkling of Parmesan Cheese.

Ripe, Juicy Pears May be Served in Various Ways, Pulp Being Used for Ice Cream.

[Cornelia C. Bedford.]

Menu.
Puree of Peas with Croutons.
Sardines with Parmesan.
Olives. Gherkins.
Broiled Tenderloins, Horseradish Sauce
French Fried Potatoes.
Muscat Water Ice.
Tomato Salad.
Wafers. Cheese.
Grape Mousse. Cake
Coffee.

Open a box of the best imported sardines. Lift them out separately and carefully lay them on unglazed paper that as much oil may be removed as possible. Earlier in the day cut from stale sliced bread, strips a trifle longer and wider than the sardines, all crust being removed. Fry these pale brown in deep smoking hot fat. When drained spread them on flat pans. On each place a sardine. Heat thoroughly in a moderate oven, then sprinkle with grated Parmesan cheese, place two on each plate, garnish with parsley and a bit of lemon and serve.

Two hours before luncheon pour over a half cupful of freshly grated horse radish enough cider vinegar to cover. Before using drain and press it as dry as possible. Make a sauce by melting together a quarter of a cupful each of butter and flour; when bubbling stir in gradually one pint of veal or chicken stock and when smoothly thickened simmer for three minutes, then stand over hot water. Two minutes before serving add one tablespoonful of lemon juice and the drained horseradish mixed with a tablespoonful of melted butter. Allow one slice of tenderloin (cut an inch thick) for each person and broil it quite rare yet not underdone. On a hot platter pour some of the sauce, arrange the broiled tenderloins on it and garnish with parsley, serving the remainder of the sauce in a boat.

The potatoes which go with the meat should be pared and cut lengthwise in long strips a quarter of an inch wide and thick. After washing very thoroughly scald for a half-minute in boiling water, then drain and soak in ice water for at least an hour. Dry on a soft cloth, then fry in smoking hot fat until golden brown. Drain on soft paper and serve as quickly as possible. The preliminary scalding tends to make them more crisp.

For the ice, mix together the juice of four lemons, grated rind of one and a pint of granulated sugar and let stand one hour; soak a tablespoonful of granulated gelatine in three tablespoonfuls of cold water and when soft dissolve in a pint of boiling water. Add this to the lemon and sugar mixture, stir until dissolved, color a very delicate green and strain. When cold add a half cupful of sherry and freeze, serving it in punch glasses.

Pear Charlotte—Pare, quarter, and core 12 pears; put them in a saucepan with one tablespoonful of butter and cook slowly until tender. Butter a charlotte mold and line it with slices of buttered bread. Spread in it a layer of the pears, then a layer of bread, and so on until it is filled. Bake three-quarters of an hour in a hot oven, and serve with liquid apricot sauce.

Baked Pears—Halve them and cut off the stems and the blossom ends, removing also any imperfections. Pack them on an earthen jar, half fill with molasses, then add water sufficient to cover the fruit. Bake in a very moderate oven all day, or until the pears are very tender and of a rich red color, or they may be placed in the oven after the day's baking is finished and left in over night. To vary the flavor a smaller quantity of molasses may be taken, some sugar added and a few whole cloves or some strips of lemon peel used. After the cooking is finished they may be placed over the fire, heated to the boiling point and canned.

Pear Marmalade—Pare, core, and quarter ripe, juicy pears, and to six pounds allow one pint of water. Cook slowly until reduced to a pulp, add three-quarters of a pound of sugar to each pound of fruit and cook, stirring frequently, until the mixture becomes very thick. If desired to vary the flavor some lemon or orange rind may be steeped in the water before adding it to the pears. Can while hot.

Pear Pulp for Ice Creams and Ices—Pare, quarter and core the pears and cut in slices. Put into a preserving kettle, add enough water to keep from sticking and cook until soft. Rub through a sieve and measure; to each pint add one-quarter of a pound of sugar and stir until dissolved. Fill jars full to overflowing with the pulp and seal them. Set the jars in a steamer and steam for one hour and a half, then let them remain in the steamer until cold. Wipe and care for them as you would preserve.

Sweet Pickled Pears—To each four pounds of pears allow two pounds of brown sugar, one pint of vinegar and one tablespoonful each of whole cassia buds, cloves, allspice and stick cinnamon. Tie the spice in small bags and put in a saucepan with the vinegar and sugar. Boil, add the fruit, which, if small may be left whole and not pared, and cook for 10 minutes. Take out the pears, boil the syrup for five minutes longer, and pour it over the fruit. For three days in succession drain off the syrup, bring it to the boiling point and pour it again over the pears, then can.

THE MOVING-PICTURE INDUSTRY.

[American Review of Reviews.]

Moving pictures are the main American amusement of today. You must appreciate this first of all. Study this table:

Cities	Population	M. P. Theatres	Seating Capacity
New York,	4,338,222	450 (est)	150,000
Chicago,	2,000,000	310 "	93,000
Philadelphia,	1,491,082	160 "	67,000
St. Louis,	824,000	142 "	50,419
Cleveland,	600,000	75 "	22,500
Baltimore,	600,000	83 "	24,900
San Francisco	400,000	68 "	32,400
Cincinnati,	350,000	75 "	22,500
New Orleans,	325,000	28 "	5,600

In New York, the moving picture centre of the world, there are 259 "shows" against only 76 regular theatres. Some of the latter include moving pictures on their bills.

The chief combination of manufacturers produces 20,000 feet a week of new films—of which 20 copies apiece must be made. Mr. Edison's royalty, begun only recently, amounts from this source to an income of $8,000 a week. The middlemen or "exchanges" pay manufacturers $9,000,000 for films, which the former rent at about $18,-000,000 a year to the actual exhibitors or showmen. They in turn collected nickels and dimes in 1909, at their 10,000 ticket-windows, amounting to $57,500,-000. And these audiences numbered more than 2,500,000 souls per day—three times the audiences of all the regular theatres in America put together!

For Riding.

A mannish shirt waist, with laundered stock of white or light-colored madras, a crash or light-weight wool riding skirt and a derby complete a mountain riding costume. Gloves and boots are usually of soft and flexible tan calf and kid.

JUST A LITTLE MOTHER.

[Margaret E. Sangster, in Woman's Home Companion.]

She's just a little mother in a cabin far away;
Since I kissed her in the gloaming 'tis forever and a day.
In my dreams I hear her calling, calling o'er the weary sea,
"Come ye back to Ballyshannon, Katy dear, come back to me."

She's standing in the doorway, filling up the little space,
With the kerchief o'er her bosom and the frills around her face;
She is smiling as Our Lady smiles above the Holy Child,
And my heart runs forth to meet her, o'er the waste of waters wild.

Do you know our Ballyshannon, where the very winds are sweet
With the saltness of the sea-foam and the tang of smoldering peat?
Do you know our mists that fold us in a blanket soft and gray,
Do you know our Ballyshannon in the red-rose dawn of day?

Then you've seen the little mother, just herself, so small and old,
With a look I'm sure would warm you were you shivering with the cold,
Oh, so mirthful and so patient, she whose work is never done,
Oh, so ready with her laughter, at the rise and set of sun.

In the great house where I'm serving folk are ever kind to me,
But they do not guess my yearning for the cabin over sea.
Wage I earn and wage I send her, Yet I cannot longer bide,
I must seek my little mother, I must nestle at her side.

She's just a little mother in a cabin far away;
Since I kissed her in the gloaming 'tis forever and a day,
In my dreams she's calling, calling! "Mother, darling, yes, I'll come.
I'll go back to Ballyshannon, to my mother and my home."

FANCIES.

A hobby is the hobble gown,
At which the women do not balk,
A hobby ridden up and down,
Because it will not let them walk.
—[Philadelphia Record.

In youth he strove the cash to win
To keep from growing pale and thin,
He worked, when Fortune changed his fate,
Still harder to reduce his weight.
—[Washington Star.

The trouble about taking things as they come is that some other fellow generally grabs them first.—[Philadelphia Record.

"John," asks the wife, "have you got your umbrella cover?"

"Sure," answers the capable husband. "See, I've got it on the things."

"Crazy! Look what you've done. You've almost ruined my new hobble skirt."—[Life.

"Now, my boy, don't expect to work wonders in this world."

"All right, dad."

"You can get quicker returns by working suckers."—[Louisville Courier-Journal.

Millicent—What was the first bird the Pilgrims saw when they landed?

Evelyn—The turkey?

Millicent—No; the tommyhawk.—[University of Minnesota Minnehaha.

The honeymoon had gone the way of all honeymoons, and their first quarrel was on.

"Of course," he sneered, "you'll pack up and go home to your mother now."

"What, and lose all the excitement of quarreling with you? Well, I guess not!"—[Chicago Tribune.

A HELPING HAND.

Is Gladly Extended by a Newport Citizen.

There are many enthusiastic citizens in Newport prepared to tell their experience for the public good. Testimony from such a source is the best of evidence, and will prove a "helping hand" to scores of readers. Read the following statement:

W. H. Acker, 17 Third Street, Newport, R. I., says: A steady ache and lameness in my back caused me a great deal of misery. Every cold I contracted settled in my kidneys and at such times it was about all I could do to get around. Any little exercise so greatly increased the pain in my back that it became almost unbearable. When I arose from a sitting position I had to place my hands against my loins for support. I knew that my kidneys were in a bad condition, as the secretions were irregular in passage and contained sediment. After medicines of various kinds had failed to help me in the least, I chanced to hear about Doan's Kidney Pills and procured them from Wright & Hay's Drug Store. The contents of four or five boxes entirely relieved me and on several occasions since then when I have taken Doan's Kidney Pills the results have been of the same satisfactory nature."

For sale by all dealers. Price 50 cents, Foster-Milburn Co., Buffalo, New York, sole agents for the United States.

Remember the name—Doan's—and take no other.

M. BIESEL,
Embroideries, Stamped Goods
And all Materials; Yarns, Wool, Hand, Made, Knit and Crochet Goods, Toys Dolls, Notions, Stamping, Plaiting and Pinking, Beads.
160 BELLEVUE AVENUE.

FISH MARKETS.

FRESH SWORD FISH.
WYATT'S MARKET.
Tel. 336.

Native Blue
—AND—
Native Scallops.

Broadway Cash Fish Market,
C. A. Easterbrooks, Prop'r.
60 BROADWAY.
Telephone 641.

Are the Boys & Girls Ready for School?

We can furnish you with some neat little dresses that will please the girls and be satisfactory to the mothers. Neat little **Plaid Gingham Dresses**, percale and figured madras, linene and galatea, all made in pretty styles and that look like the home made kind; sizes 3 to 14 years, at

98c each.

If you intend to make the school dresses yourself we have a new and complete line of **Ginghams, Galatea, Percale and Poplar Cloth,** etc., that will make pleasing and lasting dresses.

New Bates Ginghams, in plaids and stripes, the best washing gingham on the market

12 1-2c a yd.

High-Grade Galatea, in new patterns. The best grade of galatea made,

17c a yard.

School Stockings

Now is the time when stockings get the hard wear. You want the strongest you can buy to stand the strain. We have a splendid school hose made with double knee and sole in heavy weight cotton that is bound to please; all sizes at

12 1-2c a pair.

Fine grade Hose with linen knee at

25c a pair.

WM. B. SHERMAN, JR.,
145 Thames Street.
Tel. 995.

SCHOOL SHOES.

Every footwear requisite for the boy or girl going away to school. Complete lines, all sizes.

The T. Mumford Seabury Co.

NOTICE!

You can have your old stiff or soft hat cleaned and re-blocked equal to new.

Fall styles now ready.

TAYLOR,
185 Thames Street.
Up one flight.

NEW ARRIVALS.
Car of Berkshire Lime
In 300-lb. bbls.
Car of First-Quality Spruce Laths.
Alpha Portland Cement.
"The Standard American Brand"

John M. Friend,
Masons' Supplies, Drain and Sewer Pipe.
108 Third Street.
Tel 317

PLAIN ENGLISH

is insufficient to express all we could say about our Ice Cream. You will say, when you eat it, that it is the best you ever tasted. And it isn't the taste alone that makes it so good, it is pure and wholesome all through. We use the very choicest cream and pure fruit flavors.

Also Foreign and Domestic Cakes, Fancy Cakes, and Pastry; Chocolates made of Maracaibo and Caracas Walter Baker's covering. At

S. KOSCHNY'S,
Manufacturing Confectioner,
232 Thames St. Branch 16 Broadway.

THE NEWPORT JOURNAL AND WEEKLY NEWS.

GROCERIES AND PROVISIONS. GROCERIES AND PROVISIONS.

HEADQUARTERS
We are headquarters for
WILD GRAPES.
Stop in and look our stock over or telephone your order and it will receive prompt and careful attention.
W. C. SCOTT, - Postoffice Sq. Phone 543.

GROCERIES AND PROVISIONS.

GOOD DRINKING WATER.

The disagreeable odor from the water drawn from your faucet makes it unfit for drinking purposes just at present. Let us send you some water that you can drink. Pure distilled or Eureka Spring, take your choice, five gallons only

30 cts.

—AT—

The Boston Grocery,
City Hall Square, Broadway,
O. F. Wilcox, Prop'r.

RECEIVED TODAY
FANCY ISLAND PEACHES
Just Right to Preserve.

WILD GRAPES.
SECKEL PEARS.
Native Bartlett Pears.

SPECIAL SALES IN OUR MEAT DEPARTMENT SATURDAY AFTERNOON AND EVENING.

T. FRED KAULL,
391-393 Thames Street.
Tel. 476.

Established 1846
T's. T's. T's.
T's T's T's
T's. T's. T's.
Just try them.
25 B'way, Paleg Bryor, 11 Spring St.

"Picked This Morning."

That is what Olney goods suggest. Grown, prepared and packed in the country; gathered in the morning and sealed in tins before night.

Say "Olney" to Your Grocer.

NEWPORT PAPER & GROCERY CO.
WHOLESALE DISTRIBUTERS.

HUDSON RIVER Blue Crushed Stone
For paths and driveways.
J. K. SULLIVAN.

GROCERIES AND PROVISIONS.

Very Handsome
R. I. POTATOES,
75c bu.
—AT—
James A. Eddy's,
Cash Grocery and Market,
237 Thames St.
Where you always get good Butter.

FRESH
SQUAB GUINEAS, INCUBATOR CHICKENS, SQUAB DUCKLINGS
—AT THE—
Sea Side Market.

COAL AND WOOD.

THE MEASURE OF COAL VALUE is determined by the amount of heat yielded by a given quantity of fuel.

MEASURE OUR COAL by this standard and you'll find it the cheapest because it is the best. Our coal is all fuel. You don't pay for slate or dirt when you order coal from this yard.

Gardner S. Perry,
64 Broadway.

D. J. SULLIVAN & CO.,
DEALERS IN
Lykens Valley Red and White Ash COAL.
HICKORY, OAK AND PINE WOOD.
Cut all sizes for fireplaces.
PHONE 575.

New Wall Paper.

Our new line is now complete in all styles and grades. Chambrays, papers with cretonnes to match. Crown papers and cut out borders.

Special attention is called to our inexpensive chamber papers in florals and stripes.

JOSEPH GRAHAM,
68-70 Spring St., Mayer Build'g
Largest Wall Paper House in Town.

NEWPORT DAILY NEWS

Published every afternoon except Sunday.

Office 207 Thames Street.
T. T. Pitman, Proprietor.

News, $6.00 a year. 12 cents a week.
Editorial and Reportorial Rooms

TELEPHONE CALLS.

Business Office, down stairs,	990S
or if that is busy,	17
Editorial and Reportorial Rooms Upstairs,	732
Publisher's Residence, 18 High St	822

The Newport Journal contains the best matter in the Daily News each week, and will be sent anywhere in the United States postage paid, for two dollars a year in advance. Requests for change of address should give old address as well as new.

BACK NUMBERS.

Copies of the Daily News two weeks old three cents extra for each month or part of a month. Copies of the Newport Journal and Weekly News, one month old five cents extra for each month or part of a month.

Yearly or Term Advertisers are limited to their immediate business, are guaranteed but five insertions in a week and are allowed fifty-two changes a year. Legal notices, auction sales, amusements, cards, wants and lost and found are not included in space contract.

Advertisers using both the daily and weekly papers gain the advantage of distinct classes of readers, no person reading both the daily and weekly. The Journal goes among people who read no other local paper.

NewportDailyNews

WEDNESDAY, SEPTEMBER 14, 1910.

EXCLUSIVE ASSOCIATED PRESS SERVICE FOR NEWPORT.

TEN PAGES.

IN THE NEXT CONGRESS.

Will the regulars or the progressives control the next Senate and House of Representatives is a question which is giving the Republican politicians much concern, while the Democrats are wondering whether their party or the Republicans will have a majority in the House. The latter have such a substantial lead in the present Senate that there is no danger of losing control.

The terms of 30 members will expire in March next. Of these eight have declined a re-election, six Republicans—Aldrich of Rhode Island, Burrows of Michigan, Flint of California, Hale of Maine, Piles of Washington and Warner of Missouri—and two Democrats, Money of Mississippi and Taliaferro of Florida. Senator Daniel of Virginia has died. Of the Republicans, Aldrich and Hale will be succeeded, in all probability, by regular Republicans; Burrows by Congressman Townsend, a conservative insurgent, and Flint by A. G. Spalding, the former base ball player, who is counted as a regular, but has shown some progressive tendencies and independence. The successor to Senator Piles of Washington will be decided at the primaries this month, the chances now being about even between Judge Thomas H. Burke, a regular Republican, and Representative Miles Poindexter, one of the radical insurgents of the House. In Missouri the probabilities are that a Democrat will succeed Senator Warner. Two vacancies have been caused by death and Congressman A. J. Grouna, a thoroughbred insurgent, has been elected to take the place of Senator Johnson of North Dakota, a regular.

Ten of the 30 members—all Republicans but one—who ask for re-election within the next year face a possibility of defeat. One of them is Senator Beveridge of Indiana, while another is Senator Burkett of Nebraska, Senators Bulkeley of Connecticut, Carter of Montana, Depew of New York, Dick of Ohio, Kean of New Jersey, Nixon of Nevada and Scott of West Virginia, all regular Republicans, compose the balance of the list. Senator Frazier of Tennessee being the lone Democrat. Should the Democrats win six seats, and no more, and lose none of their present membership, they would increase their membership to 39 and reduce the Republican majority from 20 to 14.

In the present House of Representatives the Republicans have a majority of 44, but there are enough insurgents to throw the balance against the regulars. The nominations already made assure a larger number of insurgents, or possibly Democrats, in place of regulars. The chances are that the Republican majority in the next House will be smaller than in the present Congress, and that the insurgents will have a stronger following, and possibly a majority of the Republican votes. At all events, the Congressional situation is interesting.

CONTINUATION SCHOOLS.

The continuation school seems to be gaining in favor among educational authorities in this country. In some lands the segregation of children for vocations is followed, in accordance with which a child has his future blocked out for him by his parents and at an early age is placed in a school which will train him for a particular trade or profession. This idea, however, is considered un-American on this side of the ocean, as not giving a child the opportunity to carve out his own career to the extent desirable. Probably every father feels proud and satisfied when his son chooses to follow in his footsteps in the matter of selecting a vocation, provided his own walk in life has been successful, but it does not follow, because a boy thinks he desires to be what his father is, that he is fitted for that particular career. It is indeed natural for a child to wish to emulate his father in business or professional life, just as it is for him to desire to be like him in other respects, but that feeling is not a safe guide to what is best for him and what he can do best as a life work.

As a matter of fact, few children have any well based appreciation of the career which they desire to carve out for themselves or their adaptability to any particular line of work, until they are too old for the successful operation of the vocational school after the plan followed abroad. Accordingly that system means either a choice for the child on the part of the parents which is not wise or even fair to the child, or a choice on the part of the child before he fully knows in what direction his bent lies and the work at what he would make a success. In fact, it too frequently is the case that even after a boy has reached the age of supposed discretion he chooses unwisely and takes up some life work for which he is not so well adapted as for some other. That is the reason there are so many men in life who are working in holes which they do not fit and whose career is thus spoiled.

The continuation school avoids this danger of a choice by parents without knowledge of the fitness of the child for what it is determined that he shall do in life, and also the wrong choice of the child himself by making it before he is satisfied as to what he desires to make his life work. The plan is to follow the regular school days by study at night or at other convenient times while work is being done. It permits a boy to begin work as soon as he likes, and at the same time continue his education along any line he may select as that which he wishes to make his regular business in life. It does not destroy initiative in the child, it still permits parents to exercise a wise supervision over the choice which the boy may make, and it gives the lad the chance he needs to wait until he feels certain as to his preference, and then to fit himself particularly and definitely for the special occupation which he may choose. School authorities who have been considering the advantages of this plan appear to favor it with a considerable degree of unanimity and it is possible that it will be adopted quite generally in this country in the case of boys who need to go to work before they have reached an age at which they can make a wise choice of their life occupation.

Certainly between these two plans, of vocational schools and continuation schools, the preference should lie in the latter in this country, where it is a matter of pride that every boy should have a chance to choose what he will make of himself and the common belief that every boy has the opportunity to rise to success through his own endeavors. That idea has long since been embodied in the trite but true saying that every boy is eligible to the Presidency and may win that honor. This is only another way of saying that every boy can and should carve out his own career and make himself successful according to his own will and wish, and the continuation school is a thoroughly American way of giving a child the opportunity which the people of this country believe belongs to him, to develop himself along the lines which appeal to him most strongly in fitting himself for life.

THE BOSTON & MAINE MERGER.

The resignation of Lucius Tuttle as president of the Boston & Maine Railroad Company, and the immediate succession of Charles S. Mellen, president of the New Haven road, as acting president with all the powers of the head of the system, means the consummation of the merger of the Boston & Maine with the New Haven, which has generally been accepted as a fact for a year or more. President Mellen's first official act in his new capacity was to issue a statement promising an improvement in the general service of the Boston & Maine and announcing a change in the rates for carrying milk, against which state officials, milk contractors, retail dealers and consumers have made a bitter protest. Mr. Tuttle had been head of the Boston & Maine for 17 years.

In ten years 9,771,512 aliens have come to the United States to make a living and a home. The southern Italians lead all in numbers, with a total of 1,761,943, the Jews being second with 976,263 and the Poles third with 873,660. The Pacific Islanders were the least in number, only 661 having come to this country in ten years. The amount of money possessed by each alien at landing averaged $22, the Spanish-Americans being the richest and the coreans the poorest. The total immigration in ten years exceeded the combined normal population of Maine, New Hampshire, Vermont, Massachusetts, Rhode Island, Connecticut, Delaware and New Jersey.

The Maine Democrats are so greatly surprised at securing a majority of the state legislature that they are said to have few candidates on hand for United States Senator Hale's seat. Plenty will undoubtedly spring up before the legislature meets in January, as the Democrats of Maine have not had a chance to elect a United States Senator for a generation and many men would be glad to secure the unusual honor.

Ex-Governor Cobb of Maine laconically expresses the cause of the political turnover in that city as follows: "The people apparently wanted a change in laws and men and methods, and they made it." That about hits it.

The contest in New York between the "Old Guard" and the Roosevelt forces is close, and likely to remain so until the convention adjourns. A bitter struggle between the factions is inevitable.

According to the recent census every city except one in New York state, and every incorporated village, with two exceptions, shows an increase in the past ten years.

In the new telephone directory of New York city the lawyers lead all other professions and business in the number of subscribers. There are 9,000 on the list.

The Republican defeat in Maine is now credited to Roosevelt and his radical speeches. Perhaps the colonel will regard this as a compliment.

Even Colonel Roosevelt has nothing to say about the result in Maine.

NEED OF MERCHANT MARINE.

Vast Sum of Money Goes to Owners of Foreign Steamers Yearly from the United States.

[William Sulzer, in National Monthly.]

In 1810 over 92 per cent of our export and import trade was carried in American bottoms; in 1910 less than 8 per cent of our imports and exports are carried in American ships. The United States pays to the owners of foreign deep-sea vessels for conveying our freight and passengers over $300,000,000 a year, and much of this vast sum of money goes to the owners of foreign steamers which are regularly enrolled on the merchant marine cruiser lists of European governments, manned by naval reserve officers and sailors, and available for immediate service against us in case of war.

The British empire has 14,800,000 tons of merchant shipping; Germany has 6,960,000 tons; France, 2,680,000; Norway, 1,460,000; and Italy, 1,280,000. The larger part of all these great deep-sea fleets is engaged in the ocean carrying trade but the government of the United States, which produces and exports more merchandise than any other nation on earth, has a fleet registry of deep-sea commerce of less than 800,000 tons.

It goes without saying that legislation dealing with the problem of our over-seas carrying trade, which directly or indirectly affects every man, woman, and child in the country, should be considered on its merits and not from a partisan standpoint. Political predilections in this matter should not influence a man having the best interests of our country at heart. Both political parties are committed to the solution of this problem, and in the enactment of legislation on the subject matter we should earnestly endeavor to provide equal and exact justice to all interests concerned.

It is the imperative duty of the Congress to enact necessary legislation to restore our merchant marine. The people demand it. It is the patriotic duty of the hour. Our lost deep-sea commerce is one of the most important matters before the American people. It is a live question, and will continue to be a live question until it is settled right; and the problem never will be solved until it is solved along the lines of the early navigation laws of our country, for discriminating duties and tonnage taxes in favor of American built ships, similar to the laws written on our statue books by the fathers of the republic. We must return to first principles. We must revive the early discriminating laws in favor of American ships and against foreign ships to regain our lost deep-sea carrying trade.

THE DAYLIGHT THEATRE.

[New York Sun.]

The American theatre has remained indifferent to many questions of that reform in the matter of stage esthetics that are now interesting foreign countries. There is usually a trace of amateurishness in these artistic propagandas that deprives them of any influence in the American theatre, which is very largely commercial and, in spite of costly experience from time to time, quite well satisfied with itself.

Just now the daylight theatre is the only salvation for the drama. This means the acting of plays out of doors. The enthusiastic advocates of this new gospel finds that the present degeneracy of the stage will be remedied and dramatic art restored to the place it held among the ancients by the success of the out-of-door theatre. In a Swiss canton the new scheme has been put into practice with every sign of prosperity. One such institution, however, is but an inadequate application of this principle. They must be as numerous as the odious roofed in and otherwise inclosed playhouses that have served to bring such artificial days on the drama. Only then will the poet and the author be restored to the place they held in the theatre of antiquity and should hold today.

When the drama ran in out of the rain and, enjoying the protection of a roof over her head, stayed indoors the picture rather than the play became the thing. Mise en scene took the place of the dethroned poet who in the free days of the Grecian stage had spoken by the mouths of his actors. The ancients knew moving men and women on their stage and never bothered their heads about pictures any more than the Elizabethans did. So perverse has public taste become that only in the modern playhouse, with its illuminations, its scenery, its painted players and its curtain does the conception of the theatre exist. Ask any man what a theatre is and he will describe to you what you now know by that name and not the shrine at which the actors and listeners used to meet to do common reverence as spectators and interpreters to the author of the tragedy.

A CURIOUS FREAK OF NATURE.

[Washington Post.]

"A curious freak of nature is the pride of a country neighborhood near Prescott, Arizona," remarked F. X. Dorgan of El Paso, Texas. "This is called a breathing cave. The cave is in the lava formation on a high tableland near Prescott. In a wall of this cave is a crevice which is probably three inches wide and several feet long. A visitor stands close to this crack. He feels a current of air rushing out of it. This is not so strange. But if he waits long enough he will notice that the direction of the current has changed, and the air is being drawn into the crevice.

"The people of the neighborhood have many theories to account for the change in the direction of the air current, but I do not believe that any of them would stand the test of a scientist's examination. A subterranean stream is given as the probable cause. Just how the flow of an underground river could cause the direction of the air current to be reversed I cannot see. However, the crevice is there and the phenomenon exists. I think that some of the people in that neighborhood are just a bit superstitious on the subject of the 'breathing cave.'"

A RARE VARIETY OF SHEEP.

George Gifford is raising successfully a rare variety of sheep on Hesper Island in Puget Sound. They are Karakuls, the sacred sheep of Asia. Mr. Gifford was a missionary in Central Asia when some of the sheep were given him in return for a favor to a nobleman of Bokhara, and it occurred to the American that if more were secured there might be profit in raising them in his own country. When he had succeeded in getting possession of a flock of thirty, he brought them to Seattle, Wash., and chose Hesper island as the place of raising them because of its luxuriant shrubbery and the similarity of its climate to that of the habitat of the sheep in Asia.

AROUND RHODE ISLAND.

Representative O'Shaunessy Endorsed for Congressman.

Democrats Planning Their State Ticket—Increase in Providence Real Estate Taxes.

George F. O'Shaunessy for Congress, is the cry of the Ninth Ward Democrats of Providence. The members of the ward committee have made arrangements for a big meeting of Jefferson Club members and voters of the ward early next week. This is the second ward organization in Providence to endorse the candidacy of Mr. O'Shaunessy for the Congressional berth, the other having been given by a Seventh Ward club. That his candidacy is gaining ground is a statement made by his friends; and, notwithstanding the fact that he has refused up to the present time to commit himself regarding the nomination, it is said by those who know him that while he probably would not seek it, he will not avoid it if it is offerd.

The executive committee of the Democratic state central committee will meet Friday afternoon to complete arrangements for the coming state convention. The matter of candidates for the state ticket will also be discussed at that time. It is probable that a committee will be appointed to consult with prospective candidates and look over the field in a general way. The party heads refuse to say who the possibilities are, but declare there is no scarcity of material and that the ticket placed in nomination at the convention will be one of the strongest named in many years. Judge Frank E. Fitzsimmons, chairman of the state central committee, and Colonel P. H. Quinn sent a telegram to Governor-elect Pilsted Tuesday, congratulating him on his election and on the victory of the Maine democracy. The Democratic victory in the Pine Tree state has raised the hopes of the local leaders and they predict that some portion of the wave which struck the rock-bound coast of Maine Monday will roll in upon the shores of Rhode Island about November 8.

Twenty-two persons or corporations will pay approximately one fifth of the total increase in taxes assessed against real estate in the city of Providence. The majority of the real estate owned by these 22 is located in the down-town centre of the city, on Westminster, Weybosset or adjoining streets. Of the total increase in real estate valuation, $12,232,520, the 22 owners will pay taxes on $2,520,680. The total increase in personal property valuation was only $6,293,940 for the whole city. An increase of $294,900 in the valuation of the property of the Butler Exchange Company is made this year, this being the largest in the down-town real estate valuations.

Residents of the village of Norwood, together with clergymen of the community and from Providence and Pawtucket, attended the recognition service at the Norwood Baptist Church Tuesday evening in honor of Rev. C. M. Sherman, the new pastor. The exercises were under the direction of Rev. C. W. Burnham, former pastor of the church, who offered prayer. The address of welcome was given by Rev. J. Stewart of Providence, who is the secretary and superintendent of the Baptist State Missions. Rev. Frank Rector, D. D., of Pawtucket, president of the Baptist State Convention, gave an address on "The Assistance of the Helping Hand." Rev. J. A. Hainer, pastor of the Pearl Street Baptist Church of Providence spoke on the parish's relationship to the pastor and what makes for success in the work of the church. Rev. Bowley Green, of the Broadway Baptist Church of Providence, talked on the pastor's relation to the parish. The service concluded with the benediction by Rev. Mr. Sherman.

The annual competition for prizes at the state rifle range will begin next Monday, according to general orders No. 28, issued by the adjutant general's office today. The adjutant general's trophy match will be held September 19, the district trophy match September 22, the revolver championship match September 26, the championship company team match September 27, and the military rifle championship of Rhode Island September 29. Only men who have qualified this season will be eligible for entry. The match for the military rifle championship is open to all members of the Rhode Island militia. Major Howard D. Wilcox will act as executive officer during all matches and Brigadier General George A. Forsythe (retired), will act as range officer. The order also calls the attention of the officers and men to the fact that the season of small arms practice will close September 30.

Saunders York, probably the oldest blacksmith in southern New England, died at his home in Westerly Tuesday, in his eighty-third year, from cardiac asthma. Sixty-seven years ago last July Mr. York began his apprenticeship to a blacksmith in Norwich, Conn., and up to a year ago had been actively engaged at his trade. He celebrated his sixty-seventh anniversary by working in the little shop near his home, where he had worked for more than a quarter-century. About 35 years ago he owned a shop off West Broad street, in Westerly, and there 35 years ago J. J. Purtell began his apprenticeship and seven years later bought out the shop. At that time Mr. York bought the house where he had since lived and created a small shop in the rear, where he worked steadily at the forge and anvil up to a year ago, when failing health compelled him to give up steady work. He was of a quiet disposition and his sterling integrity made him many friends who had only words of praise for the aged blacksmith.

Henry R. Scott, an inmate of the Soldiers' Home at Bristol since September 21, 1908, died there Monday afternoon. He had been in poor health for several years and his death was the result of a complication of diseases. Mr. Scott served in the Civil war in Company A, Seventh squadron, Rhode Island cavalry. He was mustered in June 24, 1862, and served until October 2, when he was mustered out, this being one of the three months commands. He was promoted to corporal July 17, 1862. The command was under Major Augustus W. Corliss, later captain of the Eighth United States infantry, in the regular army. The Seventh squadron departed for Washington after it was mustered in. The A Company comprised mostly residents of Providence, but Company B was composed of students of Dartmouth College and Norwich University, who offered themselves to War Governor Sprague. The command later went to Winchester and took part in scouting expeditions in Maryland. It joined the other troops in the retreat to Harper's Ferry after the first battle of Bull Run. Its last battle was the sanguinary battle of Antietam, just prior to which the squadron captured a train of 100 wagons of rations and ammunition and 100 men. This battle was fought in the middle of September and following it the squadron returned to Providence and was mustered out.

Rhode Island helped frame two important bills at the twentieth annual conference of the commissioners on uniform state laws, which was recently concluded at Chattanooga, Tenn. Amasa M. Eaton of Providence, Clarence N. Woolley of Lonsdale and Thomas A. Jenckes of Pawtucket, the three official commissioners from this state to this conference, were instrumental in the drawing up of a family desertion bill, reported from the committee on marriage and divorce, and the bill in reference to foreign wills, which was reported from the committee on wills, descent and distribution. These two bills were the only ones completed by this summer's conference. The legislatures of states will be asked to pass the two measures at their next sessions. The Rhode Island General Assembly will be asked to enact them as laws of this state.

THE WEATHER.

BOSTON, Sept. 14.—Forecast for Boston and vicinity: Fair and cooler tonight; Thursday, fair; light to moderate northeasterly winds.

WEATHER CONDITIONS.

Generally cloudy weather prevails this morning in Atlantic coast, Great Lake and southern districts, and rain has occurred during the past 24 hours in western Kansas and Nebraska and the southern Rocky mountain region, and at scattered points along the Gulf coast, and middle Atlantic and New England coast. The barometer is not quite so high along the Atlantic coast, and a slight disturbance is apparently central off Hatteras. In the extreme southwest the barometer remains low and it is also below the normal in the Gulf region. The temperature is slightly lower this morning in the lower Lake region, upper Ohio valley and parts of the upper Lake region. In New England it ranged from 42 to 62. At New York at 8 A. M. it was 64, Washington 64, New Orleans 76, Chicago 60, Denver 48, and San Francisco 54.

J. W. Smith,
Forecast Official.

LOCAL CONDITIONS.

	8 h	12 n	2 h
Temperature	62	64	66
Barometer	30.20	30.20	30.20
Wind	N	N E	N W
Weather	Cloudy	Cloudy	Cloudy

MINIATURE CALENDAR.

WEDNESDAY, SEPTEMBER 14.

Sun rises	5 h 24 m
Sun sets	5 h 58 m
Moon sets	h m
Length of day	12 h 34 m
Day's decrease	2 h 40 m
High water	3 h 47 m; 3 h 56 m

THURSDAY, SEPTEMBER 15.

Sun rises	5 h 25 m
Sun sets	5 h 56 m
Moon sets	0 h 44 m
Length of day	12 h 31 m
Day's decrease	2 h 43 m
High water	4 h 37 m; 4 h 49 m

FRIDAY, SEPTEMBER 16.

Sun rises	5 h 26 m
Sun sets	5 h 54 m
Moon sets	1 h 33 m
Length of day	12 h 28 m
Day's decrease	2 h 46 m
High water	5 h 22 m; 5 h 39 m

Moon's Phases.

Full Moon, Sept. 18, 11 h 53 m, P. M.
Last Quarter, Sept. 25, 3 h 55 m, P. M.
New Moon, Oct. 5, 3 h 32 m, A. M.
First Quarter, Oct. 11, 8 h 40 m, A. M.

NEW TODAY.

[Only First Insertions Listed Here.]

	page
Asmador	8
Crystalite	6
Wanted—Room	9
Gold Medal Flour	8
For Sale—Horses	9
For Sale—Horse	9
Glenwood Ranges	8
Lappin—"Remember"	1c
Wanted—Strong Boy	9
Walsh Bros—Couches	5
Lost—Dress Suit Case	9
Schrader—Fall Millinery	2
Camp Thomas—Meeting	10
Wanted—Furnished Place	9
Simeon Hazard—For Sale	7
Bankrupt Sale at Auction	10
Polarized Fabrics Co.—Sale	2
For Rent—Furnished Rooms	9
Wanted—Unfurnished Rooms	9
Alton Head—Card of Thanks	4
C. H. Wrightington—For Rent	4
Board of Aldermen—Resolutions	7
Polarized Fabrics Co.—Ginghams	6
Prov., F. R. & Newport S. B. Co.	6
Boston Store—Anniversary Sale	5
For Sale—Mason & Hamlin Organ	9
The Kazanjian Co.—Oriental Rugs	1
Historical Society—Special Meeting	4
Bijou Theatre—"Uncle Tom's Cabin"	5

TRUNKS,

We carry the largest line of Trunks and Suit Cases in the city. A good Trunk for $2.50; Cowhide Suit Case for $4.75.

Mason Jars, pts., 64c.; qts., 74c. Sanitary Square Glass Fruit Jars, pts., 89c. doz., qts., 98c. doz.

Rubber Rings for Mason and Lightning Jars, 5c doz. Preserving Kettles, all sizes.

Daniel E. Sullivan,
Old City Hall Novelty Shop.
Tel. 665.

Card of Thanks.

We wish to express our sincere thanks to our relatives and friends who sympathized with us in our recent bereavement.

Yours Sincerely,
ALTON HEAD & FAMILY.

CITY OF NEWPORT.

BIDS.

BIDS will be received by the Board of Aldermen of the City of Newport at the office of the City Clerk until 5 o'clock P. M. Thursday, September 15th, 1910, for building from one to five portable voting houses in accordance with plans and specifications on file in the office of the City Clerk.

Each bidder must state in his bid the time it will take to build and put up the houses, and the time will be an important consideration in awarding the bids.

The Board reserves the right to reject any and all bids.

F. N. FULLERTON,
City Clerk.

HONEST BREAD

Is the result when it comes from our ovens.

In these days of adulteration, artificial coloring, etc., we are proud to say that no taint of that kind is attached to our baking.

Try it! or your health's sake.

"Quality Tells."

NEWPORT BAKERY,
Tel 9978. 96 Thames St.

Vacuum House Cleaning Co.,

K. B. SQUIRES, MGR.

Removes all dust and dirt from rugs, carpets, mattresses, upholstery, etc.

Contracts taken for cleaning halls, offices, hotels, and private houses.

Phone 2225. 33 Corne St.

A Bunch of Roses

(El Punao de hosas)
March and two step,

The sensational Parisian success. Introduced at leading social functions in Newport R. I.

ROGERS'S Music Store.

210 Thames Street.

AT A VERY ATTRACTIVE PRICE:

A handsome house on a large lot. Location of the best. Particulars on application to

Richard C. Derby,
138 Bellevue Avenue.

A Special Meeting of the Newport Historical Society

Will be held at its rooms on THURSDAY EVENING, SEPTEMBER 15, AT 8 P. M. for the purpose of electing members, a treasurer and librarian.

Members in arrears for dues are requested to remit, and those desiring to join the society will kindly send in their names.

Per Order
Hamilton B. Tompkins, President.
R. S. Franklin, Secretary.

WALL PAPER.

Great attention has been given to our exceedingly low price papers and we are now prepared to show the largest and best assortment in the city.

Ralph R. Barker
19 SPRING ST.

THE WEATHER INDICATOR

Will be found on the Mercury Pillar, Bellevue Avenue, opposite Spring Street.

FOR SALE.

TWO-TENEMENT HOUSE and 1,750 feet of land, on Spruce street Price $1,500.00

TWO-TENEMENT HOUSE and 18,000 feet of land, in vicinity of Van Zandt avenue. Price $2,700.00

Small cash payment required to purchase these properties.

Herbert L. Dyer,
162 Bellevue Avenue.
Branch office 54 Broadway.

$3,000

For a six room cottage house Halsey street, bath, hot-water heater, set-tubs, concrete cellar. Lot of 5,000 square feet.

Property will be sold subject to a mortgage of $2,000 and a purchaser would require but a balance of $1,000 cash money.

HENRY BULL, JR.,
REAL ESTATE AND INSURANCE.
168 Thames Street.

FIRE INSURANCE.

PHOENIX
Insurance Company,
OF HARTFORD, CONN.

Assets $9,941,424.23
Surplus 3,000,837.39

Losses paid since organization of this Company over sixty five millions.

HENRY BULL JR.,
Agent.
183 Thames Street. Newport, R. I.

A MEETING

Of the Citizens' Committee on Fleet Week is called for THURSDAY at 8 P. M., City Hall. This meeting is for the purpose of settling all accounts and to hear the final reports of committee.

W. P. CLARKE,
Chairman.

WESTALL'S

New Broadway Ice Cream Parlors

Now Open,

Foot of Mann Avenue.

Mary J. Roderick,
Stenographer and Typewriter.
Telephone 1186. Office 217 Spring St.

CHAS. H. CHASE,

HEATING CONTRACTOR

Is also prepared to repair, or renew, leaders, gutters or roofs at price to save you money.

Shop Appleby St. rear 51 Farewell St.

A Very Desirable Small Farm FOR SALE.

Within 1½ miles of Newport. An eight room Cottage, hot water heated. Bath room complete, good Barn, Carriage House, Tool Shed, Corn Crib, etc. Large Asparagus Beds, Grapes, Young Fruit Trees. Between 4 and 5 acres of land. Good water supply. Price $6,000.

Apply at once to
A. O'D. TAYLOR,
Real Estate Agent.
132 Bellevue Avenue, Newport.
Telephone 320.

DIED.

NYE—In Middletown, 13th inst., Sarah E., widow of Hoxie P. Nye, aged 78 years.

Funeral services at the residence of Henry C. Sherman, Wyatt road, Friday, Sept. 16, at 1.30 P. M. Relatives and friends are invited.

COLEMAN—In Providence, 12th inst., Henry E. Coleman.

GALLAGHER—In Providence, 13th inst., Thomas Gallagher.

TAYLOR—In Providence, 13th inst., Herbert Taylor.

WRIGHT—In Providence, 13th inst., Mary Jane, widow of Albert H. Wright.

JOHN S. LANGLEY, Undertaking,
16 Franklin Street.
FRED'K E. LANGLEY, Mgr.
Telephones 879-1118.

SAMUEL W. MARSH,
Undertaker and Licensed Embalmer,
101 Thames Street.
Night calls answered from residence, 31 Cranston Ave. Office Tel. 993. Res. 1023.

FOR RENT.

Cottage—8 rooms, improvements, $360. yearly.
Cottage—7 rooms, improvements, $300. yearly.
Cottage—6 rooms, improvements, $264. yearly.
Tenement—8 rooms, improvements, $300. yearly
Tenement—6 rooms, improvements, $240. yearly.
Tenement—7 rooms, toilet, $144. yearly.
C. H. WRIGHTINGTON,
30 Bellevue Ave., Telephone 770.

The H. L. Marsh Co.,

Steam-Cooked Feed,
Poultry Wheat,
Scratch Grains,
Gluten Feed,
Ajax Flakes,
Union Grains.

Delinquent Taxpayers NOTICE.

The undersigned hereby gives public notice that all taxes assessed for the year 1909 which his books show unpaid at the close of business

SEPTEMBER 20, 1910,

Will be collected by levy and public sale of the real estate upon which the said unpaid taxes are a lien, and all costs incident thereto will be added to the original claim

E. W. HIGBEE,
Collector of Taxes.

Newport, R. I., Sept. 2, 1910.

STATE OF RHODE ISLAND AND PROVIDENCE PLANTATIONS.

Office of the Clerk of The Superior Court.

NEWPORT, Sc.

Newport, August 27, A. D. 1910.

WHEREAS, Manuel F. Silveira, also know as Manuel F. Silvia of the Town of Tiverton in said County and State, has filed in this office his petition praying for a divorce from the bond of marriage now existing between the said Manuel F. Silveira and Mary E. Silveira now in parts to the said Manuel F. Silveira unknown, on which said petition an order of notice has been entered:

NOTICE is therefore hereby given to the said Mary E. Silveira of the pendency of said petition and that she shall appear, if she shall see fit, at the Superior Court to be holden at the Court House in Newport, within and for the County of Newport, on the third Monday of December A. D. 1910, then and there to respond to said petition.

SYDNEY D. HARVEY, Clerk.

Quigley's Garage,

6 and 8 Market Square.

Automobiles for Rent

By the trip, hour, day or week at reasonable rates.

Experienced careful drivers

Repairing, Vulcanizing, etc.

Gasoline and Sundries for sale. Machines stored.

WM. QUIGLEY & SONS.
Telephone 619.

WINTER AND SPRING FLOWERING BULBS.

My new and reliable bulbs have arrived, consisting of Hyacinths, Tulips, Narcissus, Snowdrops, Easter Lilies, Jonquils, and Chinese Lilies, and they are nice and the prices are low.

FRUIT JARS AND TUMBLERS.

Mason 1-qt. Jars, 70c. dozen; Mason 2-qt. Jars, $1.00 dozen; Mason 1-pt. Jars 55c. dozen. Royal Jars the best Jar made; pts. 90c. dozen, Qts. $1.10 dozen. Economy Jars, self sealing; you require no rubbers and are large mouth, pts. $1.00 dozen; qts. $1.10 dozen. Atlas wide mouth Jars, pts. $1 dozen, Pints 85c. dozen. Jelly Tumblers, large size 30c. dozen. Rubbers to fit all Jars.

At HARRY L. DESLOIS'S,
Telephone 388. 80 Broadway

HOUSE-CLEANING.

Have your cleaning done by the vacuum process. Machine here now.

Tel. 881, or call 14 Bellevue Ave.
Swenson's Bicycle Shop.

WAS NOT ABLE TO TRACE THE SEX.

Prosecution Fails to Prove Body That of Woman.

Point Important to the Dr. Crippen Defense.

LONDON, Sept. 14.—Testifying at the resumption today of the Crippen murder trial, Professor Augustus J. Pepper, the pathologist of the University of London, said that his examination had convinced him that the human parts found in the cellar of the Hilldrop Crescent home were severed by a hand skilled in surgery, and directed by a mind that possessed a real knowledge of anatomy. The evidence of the medical experts has been awaited with eagerness, and the famous little courtroom in Bow street was crowded to its capacity.

The prisoners in the dock presented contrasting appearances, Dr. Hawley H. Crippen, who is charged as the principal in the murder of his wife, Belle Elmore, the American actress, was seemingly as cool and collected as ever. He did not miss a word of the testimony and eagerly whispered to his solicitor, Arthur Newton, whenever he thought he had detected a point in his favor. On the other hand, Ethel Clara Leneve, accused as an accessory after the fact, was wan and plainly in mental and physical distress. The police authorities had anticipated that the day would be a trying one for her and accordingly she was attended for the first time in court by a wardress, who sat close to her throughout the proceedings.

Professor Pepper was the first witness called by the prosecution. He described the examination which he had made of the parts and set forth his conclusions. Witness said that he had identified pieces of flesh as belonging to various parts of the body, except the head, hands, forearms, feet and legs below the knees. He could say that the members found were undoubtedly from a human body. No bones were discovered nor was there any trace of the genital organs. The whole viscera was present intact and the only wound was a cut in the upper part of the windpipe. Other parts were left undisturbed by the one who did the cutting, and the way in which the parts had been separated convinced the expert that whoever was guilty of the mutilation did his work with an exactness born of familiarity with the human body.

Professor Pepper said that the hair discovered included a short strand of fair texture wrapped up in a handkerchief of the size commonly used by men. The witness identified particularly a piece of flesh, six by seven inches in size, as coming from the abdominal wall and which bore a scar, which in his opinion was undoubtedly left by a wound from an operation. The witness said that the scar was in a vertical direction and more than four inches in length. It was old and might have been on the body for a year, possibly many years. The condition of the organs recovered was healthy and in his judgment indicated a stoutish person in middle life, whose hair was dark brown where it had not been artifically bleached.

Witness said that he had found no trace of the sex. The parts had been buried not less than four months and not more than eight months.

At this point Solicitor Newton took the witness in hand, and asked him to be more specific in his statement as having found "no trace of sex." The professor agreed with counsel that it was impossible for him in any manner to determine the sex from the parts of the body found and examined by him.

This was considered as of great importance to the defense, as it has been generally believed that, although certain organs had been purposely removed to conceal the identity of the victim, sufficient evidence would be introduced to establish that the body was that of a woman. The witness explained that he meant that he could not identify the sex anatomically.

He was closely questioned regarding the scar by Newton, who tried to make out that what appeared as a scar might be merely an overlapping of the skin.

"That suggestion is fantastical," retorted the pathologist.

Solicitor Newton suggested that a man specializing in the ear, nose and eye, like Dr. Crippen, would not necessarily be able to adroitly separate the members of a body, but Professor Pepper thought that such a specialist as counsel described, would have a general anatomical knowledge. Newton frequently exhibited heat when the witness refused to answer "Yes" or "No" without qualifying his replies. Counsel intimated that Drs. Wall and Turnbull, experts engaged by the defense, had reached conclusions differing from those of Professor Pepper in some particulars, and turning to the witness said "Your qualifications have nothing approaching theirs. Both are eminent among their number as you know."

A brief re-examination by the crown closed the evidence offered by the witness which was gruesome throughout.

CASINO TENNIS.

Women's Handicap Singles Reach the Finals, and Children's Doubles Started.

Two matches were played this morning in the women's handicap singles lawn tennis tournament at the Casino, bringing the contest down to the finals, in which Mrs. Coffin and Miss Dorothy Grenville Kane will participate. Mrs. Coffin defeated Miss Beryl Kane in a three-set match, the score being identical in each of the sets. Miss Dorothy Kane beat Miss Angelica Brown in straight sets, each 6-4. The summary of the play is as follows:

Women's Handicap Singles—Semi-Final Round.

Mrs. Coffin beat Miss Beryl Kane, 6-3, 3-6, 6-3.

Miss Dorothy Kane beat Miss Angelica Brown, 6-4, 6-4.

Tuesday afternoon a tournament in doubles was started, between the children of a number of summer residents, for cups given by Master Richardson Dilworth, son of Mr. and Mrs. Joseph R. Dilworth, four matches being played. In the first round Masters James Brown and McLean Harriman defeated Miss Rose Dolan and Master Richardson Dilworth, 6-1, 6-2, and Masters Joseph Harriman and Suffern Tailer defeated Misses Evelyn Brown and Gabrielle Warren, 6-4, 6-2. In the second round Masters Brown and Harriman defeated Masters Harriman and Tailer, 6-4, 4-6, 6-0, and also Miss Dolan and Master Whitney Warren, Jr., 6-2, 6-2.

FISHING AT A STANDSTILL.

The fishing business may be said to be at a practical standstill. Of course whiting are caught, but no one calls that fishing. The catch reported this noon was F. W. Lawton 4 barrels, Captain Brownell 10, W. R. Rose 15, C. O. Wilcox of Little Compton 3 barrels. There was not a butterfish in the bunch. There was one barrel of weakfish, some small snappers and about three barrels of flounders, and all the rest were whiting. And this is the day for shipping, if there were any fish to ship. Bluefish are still reported outside, but it is only a report; none are being caught.

A HORRIBLE WEAPON USED IN ASIA.

[Wide World.]

There is a horrible weapon favored by certain of the hill tribes in the Ghauts of Western Asia, which consists of four sharp, curved blades, bidden under the fingers, and securely held in place by rings passing over two of them. With such a contrivance Shivaji, the Maratha hero, is credited with having disemboweled his Mohammedan overlord when making a pretense of rendering him his humble submission. The vagnaks (tiger's claws") as they are called, are distinctly more brutal than their Western prototype, the "knuckle-duster."

AN ENCOUNTER WITH A DEER.

[Lewiston Journal.]

Francis F. Mitchell, a New York man on a vacation in Maine, had the surprise of his life the other day while driving along a road a few miles from Bangor. He was sitting back in the seat enjoying the beautiful scenery, when he was startled to see a frightened deer spring from the forest at the roadside and leap into the carriage, falling between the dashboard and the horse. The latter kicked until the vehicle was demolished. After both horse and deer had kicked about for three minutes the child of the forest managed to extricate itself and then ran back into its retreat, apparently none the worse for its experience.

LOCAL BRIEFS.

—Training brig Boxer has gone into winter quarters.

—Mrs. P. Bruguiere has closed the Osgood cottage.

—Mr. Sidney D. Harvey has returned from his vacation.

—Miss Winnifred Grant is visiting in Boston for a few days.

—Mrs. C. M. Oelrichs and Mrs. W. E. Carter have returned from New York.

—Mr. C. R. Turner of New York is here to visit relatives on Fountain street.

—Mrs. G. P. Wetmore and her sister, Miss Alice Keteltas, have gone to New York.

—Mr. C. F. Harrington, Jr., who has been in Cuba for the past year, has returned here.

—Miss Theresa Brady, who has been visiting her parents for two weeks, has returned to the White Mountains.

—Mr. M. A. Wilks, son-in-law of Mrs. Hetty Green, who has been ill at the Riggs cottage, is convalescent.

—Barges Valentine, Alice and Irene are in for the Newport Coal Company, and barge 719 is in at Jamestown, west side, for the same company.

—Arthur J. McMahon, who has been visiting Mrs. James O'Brien on Houston avenue, has gone to Seton Hall College, South Orange, N. J.

—License Commissioner Mahan, Colonel Bliss, Mr. Bowen Sweet, Officer I. J. Barker, Mr. Thomas Duffy and Mr. John Oxx left for the Kingston fair today.

—The schools have passed last year's mark in registration, the number enrolled at the close of Tuesday being 3,358 or 34 in excess of 1909. Still, the permits for new pupils do not equal last year's record.

—Senator John P. Sanborn has returned from Put-in-Bay, Ohio, where he went as a representative of Rhode Island in connection with the proposed celebration of the centennial of the battle of Lake Erie.

—The fittings and furnishings of the Cotton drug store are today being removed and taken to Central Falls. Two large moving vans, one from Central Falls and one from Pawtucket, are doing the carting.

—While going home on a recent night Mrs. James A. Easterbrooks fell on Broadway, opposite the Nurses' Home, and was unconscious for some time. She is suffering from severe bruises about the head.

—Tuesday Town Sergeant Coggeshall of Middletown brought in George Verando, chauffeur for Mr. A. G. Vanderbilt, charged with overspeeding in Middletown. He pleaded guilty and paid the fine, 15 and costs.

—Mr. John A. Gillis, left fielder of the Trojan base ball club and formerly captain of the Tigers, left this afternoon for Boston, en route to Greenwood, British Columbia, where he will reside with his uncle, Mr. McDonald. He expects to remain in Greenwood several years.

—Mr. and Mrs. C. S. Whipple of Los Angeles, C. H. Welch of Philadelphia, W. B. Burroughs of Boston, R. I. Thompson and J. A. Osborn of New York, K. Wilson of Halifax, David White of Butler, N. J., and W. B. Jewett of Syracuse are registered at the Perry House.

—A few men are at work at the gum factory, grading and putting in steps at the north entrance. The work of finishing the building, which is now completely closed in and shelters some fittings, is progressing steadily. The company seems intent upon some day occupying the structure for the original purpose.

—The funeral of Mrs. John T. Allan took place this afternoon from her late residence on Spring street and was largely attended. Rev. E. H. Porter, D. D., rector of Emmanuel Church, officiated. The bearers were James Robertson, Daniel J. Coughlin, Andrew S. Meikle and Arthur Griffin, members of the Newport Horticultural Society. There was an unusually beautiful display of floral tributes.

—Mr. Henry Biesel, Mrs. F. Biesel Thomass and Mrs. E. P. Lake of this city are on a trip to Gettysburg, Hagerstown, Antietam, the Caverns of Luray, Harper's Ferry, Washington and Mount Vernon. They participated Tuesday in the dedication of the Twentieth New York regiment monument on the battlefield of Antietam. The party will be in Washington Thursday and return here Monday.

—At the Newport shipyard Mr. Sparrow's 15-footer Paprika and Mr. Lippincott's 18-footer Moslem are hauled out and launch Sally is there to be hauled out. At Williams & Manchester's yard 18-footer Arrow, B. C. First, Jr., champion of the 18-foot class this season; 21-footer Day Dream, Mr. Noyes, and 15-footer Columbia are ready to be hauled out for the season.

—Mr. Herbert A. Kaull's family had an exciting automobile experience near Bristol Ferry recently. The young man who was driving the machine suddenly found it necessary to turn out for a carriage. He turned out all right, but had momentum enough to carry him into a stone wall. The machine stopped suddenly and the youngest occupant left the rear seat and was deposited in front of the machine. Generally the occupants were uninjured, but one had a sprained arm. Teh machine was somewhat the worse for the

FOURTH DISTRICT STILL IN DOUBT

Continued from First Page

Democrat of the state, follows Congressman John P. Swasey in the Second district. Complete returns from official sources gave McGillicuddy 19,306, Swasey 16,197; McGillicuddy's plurality 3,119.

Samuel W. Gould of Skowhegan, a lifelong Democrat, has been chosen to succeed Congressman Edward C. Burleigh in the Third district by a plurality so large that no effort was made to complete the tabulation. A plurality of 2,000 was estimated.

In the Fourth district Congressman Frank E. Guernsey and George M. Hanson of Calais, his Democratic opponent, both claim the election, the former by 200 plurality and the latter by 152, while much closer results were indicated by committee and newspaper returns which, with 12 small towns missing and usually throwing an even vote, gave Hanson 26 plurality.

At noon today the vote of but a single town remained unrecorded for governor. That was Woodville, in Penobscot county, which in 1906 gave the Democrats 5 and the Republicans 18 votes. The standing, with that exception, was 73,675 for governor-elect Plaisted and 64,948 for Governor Fernald a Democratic plurality of 8,727.

When asked today who would be the logical candidate for United States Senator for the term of six years beginning next March, Governor-elect Plaisted declared that was a matter entirely in the hands of the Democratic senators and representatives-elect, and added that the party leaders and workers have been so busy winning this fight for good government they have had no time to think about the distribution of offices. "No one is slated for any position," he said, "and I will state there has been no conference of leaders at any time during the campaign or since the election, looking to a distribution of offices. We have four or five months to consider these matters."

Leading Democrats today asserted that Charles F. Johnson of Waterville, whose speech nominating Colonel Plaisted at the Democratic state convention June 15 was considered one of the ablest political utterances of its kind at a state convention, can go to the United States Senate or take a seat on the Maine supreme court bench, whichever he prefers. First District Democrats, however, are insistent that William M. Pennell of Brunswick, who made the best showing any Democratic district candidate in this district has made for 40 years, should succeed Senator Hale. Cumberland County has not had a Senator for more than 40 years, William Pitt Fessenden having been the last.

"I have made no promise or pledge," said Colonel Plaisted today, "except those made in the Democratic state platform, on which I stand squarely. These include the repeal of the Sturgis law and re-submission of the prohibitory liquor law, and I shall make every effort in my power to carry out these promises. The victory is infinitely greater than a mere party triumph; it is a victory for the people of this tate. Maine knew what it wanted and voted for it. It is a victory for the people of Maine, not a personal one. The people trusted in me and I shall be faithful to that trust."

Mr. Plaisted is going to take a few days' rest and lose himself for a short time, to escape from thousand of congratulatory letters and telegrams from all sections of the country.

POLICE BUSINESS.

This morning Chief Crowley received a despatch from H. P. Frost, superintendent, saying that Walter G. Ruissan, who was picked up here Monday afternoon by Officer Coggeshall, had escaped from the Boston State Hospital, and asking that he be held. He was being held, waiting such information or his recovery from the spell under which he seemed to be when picked up. He will be held for an officer from the hospital.

This morning a telephone message was received from the vicinity of Hall avenue, announcing that a lad had wandered from home. While waiting for a description Officer Coggeshall telephoned that T. L. Cummings reported a stray lad at his house on Malbone road. This looks like killing two birds with one stone; the lost was found and the found disposed of, without trouble.

A man was returned from probation, but on account of his family it was decided to give him another chance and this was done. A girl who had been knocking about the streets for some time was sent to the state workhouse for six months.

JAMESTOWN.

[Regular correspondence of the News.]

Mr. H. J. Wetherill and family, who have occupied the Clarke cottage on Clinton avenue, will leave tonight for Philadelphia.

Mrs. G. R. Stearns and her daughter Constance left today. Mr. Stearns will remain to close his cottage on Greene lane, before joining them at their winter home in Augusta, Ga.

Work on the state road across the island was resumed today. Two weeks of good weather should see the work near completion.

Mr. J. B. Riggs and family, who have occupied the Potter cottage at the Dumplings, have left for Baltimore.

Mr. C. D. M. Cole and family have closed the Cahoone cottage and left for New York.

Mrs. J. P. Wetherill will close her cottage on the south shore tonight and leave for her home in Philadelphia.

Mr. Thomas H. Lathan has had an addition built to his cottage on Howland avenue.

Mrs. Lukins and family will close their bungalow on the Dumplings tonight and leave for Philadelphia.

Long Wearing Shoes
—FOR—
Active Youngsters.

Neat, sturdy styles reasonably priced. You will find a remarkably complete line of styles and sizes in all leathers. Many people buy their children's shoes here. Try us.

B. F. DOWNING, 3d,
191 Thames St.

A REAL FEATURE. UNCLE TOM'S CABIN IN PICTURE.

First Time a Complete Play has Been shown in Motion Picture. (3 full reels.)

Lendale Male Quartet With Songs Appropriate to the Play. Other Up-to-Date Films.

Thursday, Friday and Saturday. BIJOU THEATRE.

KINGSTON

LITTLE RHODY'S BIG FAIR
Rhode Island's Only Fair - New England's Best Fair

SEPT. 13 14 15 16

TUES., SEPT. 13 The Day to See the BIG EXHIBITS

WED. SEPT. 14 GRANGE DAY Speakers of National Fame

THURS. SEPT. 15 GOVERNOR'S DAY Annual Address by President Rowland G. Hazard

FRIDAY, SEPT. 16 CHILDREN'S DAY All Children Under 15 Years ADMITTED FREE

Bigger and Better EXHIBITIONS Than Ever Before
Including Live Stock, Farm Implements, Household and Dairy Products, Fruits and Vegetables, Flowers and Plants, Textiles, Art, Labor Saving Inventions, etc.

FAST RACING EVERY AFTERNOON SPLENDID TRACK
PREMIUMS AND PURSES ALL GREATLY INCREASED

FREE VAUDEVILLE SHOW Furnished by the Famous Adelaide Carlyle
DAILY 10 A. M. and 1.30 P. M. In front of the Grand Stand

SPECIAL RATES from all points ADMISSION 50 CENTS

FAIR

WEEKLY BRIGADE DRILL.

Evolutions to be Performed and Roster of Commands at the Training Station Function.

The apprentice seamen brigade will have its weekly drill on the south parade ground at the Naval Training Station Thursday afternoon, beginning at 3 o'clock. It will include the Barracks C. company drill by the Con- Barracks C. company drill by the Constellation guard, battalion drill by Barracks C. forming of line by Barracks C and Barracks A, physical drill by Barracks C and Barracks A, and review of Barracks C and Barracks A. The following is the roster of the commands:

Mate William McKay, brigade commander.

Chief Master-at-Arms Kempe, brigade adjutant.

Constellation Guard. Chief Master-at-Arms Bernstein.

Barracks C, Battalion.

Station band, Bandmaster Wood.

Bugle Squad, Bandmaster Hall.

First Company, Chief Quartermaster Spinney.

Second Company, Chief Quartermaster Spur.

Third Company, Chief Gunner's Mate Mahoney.

Fourth Company, Chief Quartermaster Berry.

Fifth Company, Chief Gunner's Mate Ellison.

Sixth Company, Color Company, Chief Gunner's Mate Harvey.

Seventh Company, Chief Quartermaster Strohte.

Eighth Company, Chief Quartermaster Trayer.

Ninth Company, Chief Boatswain's Mate Ingham.

Tenth Company, Chief Quartermaster Jorgensen.

Eleventh Company, Chief Quartermaster Lillis.

Twelfth Company, Chief Boatswain's Mate Williams.

Barracks A Battalion.

Chief Master-at Arms Harbron, battalion commander.

First Company, Chief Master-at-Arms Leppert.

Second Company, Chief Master-at-Arms Schary.

Third Company, Chief Boatswain's Mate McDonald.

DIAMONDS

Of extra fine quality are the only ones good enough for us to sell, because they are the only ones good enough for your

Engagement Ring

A little talk with us will inform you about the rings we have from $16 upwards.

BLAINE,
246 Thames Street.

COUCHES.

We have the kind that surpass in comfort, because they are made with deep frames, are filled with long, spiral, resilient, oil tempered springs and are softly padded. Prices vary with the grade of covering, but all are durable and all are handsome in appearance. A very comfortable couch For $9.75

WALSH BROS.

"The Bargain Shop."

FOR DINNER PARTIES.

Fresh Guinea Chickens, From the Island,
Squab Broilers,
Regular Broilers,
Green Geese,
Baby Ducklings,
Young Turkeys

WATER.

Persons desirous of having water introduced into residences or places of business should make application at the office of the Newport Water Works 5 West Marlborough street. Office hours from 8 A. M. to 5 P. M.

AMUSEMENTS, LECTURES, ETC.

NEWPORT OPERA HOUSE
Cahn&Cross, Mgrs
Thursday Night, Sept. 15.
CLYDE FITCH'S
GREATEST COMEDY
"GIRLS"
AUTHOR OF "THE CITY" AND "THE BLUE MOUSE" ETC.
As played one whole year at Daly's Theatre, New York.
The Jolliest Play of the Season.
Prices—$1.50, $1.00, 75c., 50c., 25c.
Seat sale Tuesday 10 A. M.
Orders must be called for before seven.

Star Theatre.
EXCLUSIVE PROGRAM.
—OF—
MOVING PICTURES
—AND—
ILLUSTRATED SONGS.
Admission 10c. All Seats Free.

ATHLETIC
—AND—
OUTING
SWEATERS.

WRIGHT and DITSON
Jacket Sweaters

In white, gray, navy blue, green, crimson in stock.

Headquarters for Wright and Ditson JERSEYS and other knit goods.

Griffith's,
158 Thames St.
Oppo. Boston Store.

OTTO COKE,
CHARCOAL, SAWDUST and WOOD.
Agency. - - - - THE BIJOU
99 THAMES STREET

The Newport Journal
AND WEEKLY NEWS,
is especially adapted for mailing

TENNIS RACKETS

In All Grades.

All the new models from

$1.50 to $8.00.

A. C. Landers & Son,
167 Thames Street,
Headquarters for all Outdoor and Indoor Games and Sports.

ORIENT MALEBERRY COFFEE.

The Top Notch of Coffee Perfection.

The BEST COFFEE that you can buy at any price.

38c a pound

Landers & Peckham,
142 Thames Street.
Telephone 914.

F. Wellington Putman,
OPT. D.,
Scientific Optometrist
—AND—
Manufacturing Optician
178 SPRING STREET.
Hours 9 A. M. to 6 P. M. Phone 156.
All kinds of optical repairing at short notice.

VALUES LIKE THESE ARE POSSIBLE BUT ONCE A YEAR.

ANNIVERSARY SALE PRICES.

Seldom can you expect to get or can we hope to give such great value for the money as right now—six months and more of endeavor are represented in this Anniversary Sale Stock.

Prices are fixed by our determination to fittingly celebrate the birth of a new business year, by our determined purpose to excel all past effort and by our strong desire to show our full appreciation of the generous support you've given us during the twelve-month period. Let the Anniversary Sale prices lead you to the greatest bargain offering of the year.

THE SALE IS NEARING THE END.

White Lawn Waists, trim'd lace, pleated ruffle, and tucked, square neck, regularly $1.00, Sale price 49c

White Waists, figured madras "Gibson" style, regularly $1.50. Sale price $1.23

White Lingerie Waists, daintily trimmed, all sizes regu'ly $2.98. Sale price $1.69

Net Waists in white and cream, pretty styles were $3.98, to clear Sale price $1.98

Colored Wash Skirts, in white, blue and linen color, were 98c. Sale price 39c

Lot Short Coats, suitable for Fall Wear, black, navy, covert and mixtures, these were sold as high as $15.00, to close Sale price $2.39

Infants' Long Coats, cream Cashmere, trimmed fancy braid, French knots, regu'ly $6.50 Sale price $3.98

Children's Pique Coats, regularly $1.50 to $2.50 each, to close Sale price 69c

Infants' Long Coats, cream corduroy, trimmed wash ribbon and fancy braid, were $1.98 Sale price $1.49
Also at $3.98 Sale price 2.23

Boston Store.

THE KING-McLEOD COMPANY.

A LARGE PIECE OF WORK.

Forestry Department Plants Nearly One Thousand Acres.

Unused Lands of Massachusetts Covered With Seedlings of Pine, Spruce and Ash.

[Boston Transcript.]

A piece of work has just been finished which will add thousands of dollars to the natural resources of the state and will grow in value yearly. The Forestry Department has planted nearly 1,000 acres of unused land of which it has become the owner in the name of the commonwealth with various kinds of seedlings of the coniferous family, and some years hence there will be young forest stands in barren spots that for a long time have been of no use either to their owners or to the state. It required nearly 1,000,000 plants to cover the area. Some of these plants were raised at the department's own nurseries and others were imported from France. The expense to the commonwealth, which is limited by statute, has been about $10,000.

This is the second year of the state's real re-forestation policy. The work has been reduced to more economical business principles. The average cost per acre, counting the cost of the plants and the cost of labor and supervision, was less than $10 per acre, while last year it was a little more. Summing up what has been accomplished in two years in re-forestation work, the state now owns about 2,000 acres of pine, spruce and ash plantations which have cost it about $20,000 above the nominal price it has paid for some of the land. By authority of the legislature, State Forester Frank W. Rane may accept land, or buy at the rate of not more than $5 per acre, on conditions which favor both the original owner and the state. To the owner is reserved the right to buy the property back within 10 years for the amount that the state has spent on it, but if there is no reconveyance inside of the 10-year period it becomes the absolute property of the commonwealth. Counting the land that has not yet been planted, the state owns approximately 3,000 acres of forestry land on such conditions, and will increase the area by many additional lots in the next six or 10 months. Much of it has been deeded to the state free, the owner having no use for it, but a willingness to let it be developed for the effect it may have on adjoining property or the prospects of a good investment in later years.

R. S. Langdell, who is one of the assistants to the state forester, has charge of the purchase of land as well as its planting. He has finished the planting for this year, discharged his men for the season, and is now going after more land for next year. His account of the year' work shows that the largest area in one place was 300 acres in Colerain, where 200 acres were planted with four-year Norway spruce from France and 100 acres with younger pines from Amherst. This area was an old sheep range, long since out of use for any purpose and overgrown with bird cherry and bushes of no value. The other places which were planted this summer are as follows:

	Acres.		Acres
Hubbardston	100	Spencer	50
Sandwich	100	Carlisle	40
Hinsdale	80	Paxton	45
Oakham	100	East Brookfield	40
Pom	15	West Brookfield	30

Distributed among these places, and covering the area on a basis of six feet between the plants, were 300,000 Norway spruce seedlings, 500,000 white pine and about 25,000 of white ash. A few other varieties were used. Down on the Cape, for example, some native pitch pines were planted around the others because they can stand fire better than the others. Otherwise they are not worth much. Some Scotch and Austrian pines were also planted at Sandwich. The white ash was planted at Hinsdale on land holding a considerable amount of moisture.

To get ready for next year is the next move. Mr. Langdell has secured deeds or guarantees on about 500 acres located largely in Ashburnham and Colerain. His representative is now travelling in various parts of the state to negotiate for more property, especially in Westfield, Millers Falls, near Greenfield; Montague, Wellfleet, Harwich and Ayer.

It is the department's intention to list enough property so that re-forestation may be carried on a larger scale next year if the legislature is willing. In the past two seasons the department has planted nearly 1,000 acres each season, but will plan so that 2,000 acres may be planted next summer if the legislature will grant the money needed for it. The cost will be about $10 an acre, and the argument is advanced that the waste area in Massachusetts is still very large, and if it is worth re-clothing with timber stands there is nothing to gain by undue delay, for the work can probably never be done cheaper than now.

One encouraging feature of the work is that it has inspired private owners to begin to re-plant their wasted land. In the towns where the state has done some planting the people have shown much interest in the work, and many of the offers of land come from places in which plants were set out by the state last summer.

LOCAL BRIEFS.

—Miss Dorothea Kane has gone to Sag Harbor.

—Mr. Eliot Gregary has returned from New York.

—Mrs. H. D. Archibald has gone to New York for a few days.

—Mr. Francis L. Ames and family of Boston have closed their Newport season.

—Mrs. Jacoby and Miss Jeanette H. Swasey have gone to Albany and Lake George for 10 days.

—Mr. George Rollins has returned from Atlantic City, where he has been for several months.

—Mr. and Mrs. Gibson Fahnestock closed their cottage Tuesday and will sail for Europe Saturday.

—Mrs. Henry W. Clarke has closed her cottage at Jamestown for the winter, and returned to her home on Park street.

—Miss Florence Lynch, who has been spending the summer with her aunt, Mrs. Logler, has returned to her home in New York.

—A. Hayward Carr and George W. Smith left Tuesday afternoon for Worcester, to enter the Worcester Polytechnic Institute.

—The Earl of Granard is en route from England to New York, where he will meet his wife and come here for a stay at the Muenchinger-King Cottages.

—Miss Annie Leary gave the first of her afternoons at home at her residence, "Park Gate," Tuesday afternoon, Mrs. Lewis Quentin Jones assisting in receiving and entertaining the guests. Mrs. William E. Carter gave a dinner Tuesday at her residence, "Quarterfoil," on Narragansett avenue.

—Mrs. Reginald Brooks, who has been at "Rockhurst" during the summer, is in New York, for a few days before going to her country house in Virginia.

—Mr. John R. Austin will leave Thursday to join the wholesale grocers of New England in a visit to the plant of the Postum Cereal Company at Battle Creek, Mich.

—Mr. Henri Martin, chargé d'affaires of Switzerland, has left Newport for Manchester, Mass., where he is to be guest of Mr. Lefevre Pontalis at the French embassy for several days.

—Dayton Fisher, W. C. Bonning, J. P. Welch and Charles White of New York, Edward Derwin of Central Falls, and Henry Miller of Boston are registered at the United States Hotel.

—Captain and Mrs. Cameron McR. Winslow, who have occupied the Cleveland cottage on Catherine street during the summer, have gone to their country place at Westbury, Long Island.

—Mr. and Mrs. Peter Augustus Jay are passengers on the Majestic, which sailed today from New York for Europe. Mr. Jay is returning to Egypt, to resume his duties as consul general at Cairo.

—Mr. E. L. Winthrop, Jr., Mr. J. C. Rogers, Mr. T. F. Frelinghuysen, guest of Mr. G. G. King; Mr. James Arthur, Mr. R. G. Russell, Mr. Grafton Cushing and Mr. E. J. Curley are registered at the Casino.

—Among those who arrived in New York Yesterday on the Kronprinzessin Cecilie were Mr James Gordon Bennett, Mr. Eugene Higgins and Mr. and Mrs. George J. Gould and family. Mr. Higgins's trunks were held by the customs inspectors because he made no declaration of dutiable goods.

—Mr. and Mrs. George P. Moody of Portland, Maine, announce the engagement of their daughter, Miss Helen Moody, to Lieutenant George Bertram Landenberger, U. S. N. Lieutenant Landenberger was formerly on duty at the Naval Training Station here and is now attached to the Tennessee.

—The electrical engineers, who are to conduct courses at the Young Men's Christian Association arrived today in an automobile, carrying their working laboratory. They will make a tour of the city, showing their plant to those who have indicated an interest in the work, and will be at the Association building, to explain the proposed courses. These will include all branches of electrical engineering and automobile construction and repair.

—The pastors of the Providence District of the New York Conference of the Swedish Lutheran Church will convene here for a missionary meeting, to be held in the church on Cerne street Wednesday and Thursday evenings of this week. Rev. J. T. Norrby of Auburn and Rev. A. M. Benandis of Pontiac will preach this evening. Thursday evening a discussion will be held by all the pastors present. Rev. J. A. Lawson of East Greenwich giving the introduction.

—Tuesday evening Miss Elizabeth Alexander entertained at her home on Pelham street in honor of her cousin, Miss Loretta Smith of Washington, who is spending a few weeks here. Whist was played, ten tables being occupied. Selections were rendered on the piano by Miss H. Fitzmaurice, Miss C. Dennision and Mr. Frank Walsh, followed by informal dancing, in which all the young people participated. At midnight a collation was served. Mr. and Mrs. Alexander assisted Miss Alexander in receiving her guests.

THE LURE OF THE EDELWEISS.

[London Sketch.]

Though Switzerland is having a cold wet summer this year, in common with the rest of Europe, the Alpine death roll is mounting high already. In many parts of the mountains there have been exceptional storms for the time of year, with the result that several parties of visiting climbers have been swept away by avalanches. But the alluring edelweiss remains the most fatal attraction of the summer tourist.

Not in itself a remarkably beautiful flower, edelweiss nevertheless appeals to that side of human desire that craves the difficult. Generally it grows in rocky corners that are practically inaccessible. Invigorated by the mountain air the climber espies the blooms in their dangerous crevice and determines to claim them for his own. Sometimes he succeeds in the quest, only to fall as he returns; sometimes a loose stone trusted for a foothold slips away, and the end is deep down in the ravine below.

One by one the edelweiss claims its victims, till the total is higher than that of the avalanche, which destroys the mountaineers in full parties. Thirty flower pickers have sacrificed themselves for edelweiss since June, yet the fatal lure is on the mountains still and every week brings its tragic quota till the summer is ended and Alpine snows fill the nooks where now the flowers bloom.

AN INSURGENT STORM.

"Old Guard" of Republican Party Loses in State of Washington.

SEATTLE, Wash., Sept. 14.—In the insurgent storm that swept over the state of Washington yesterday, the "Old Guard" of the Republican party lost everything. Miles Poindexter, of Spokane, an insurgent leader in the present house, was nominated for United States Senator by 40,000 plurality, carrying every county in the state, defeating his leading opponent, Judge Thomas Burke, of Seattle, in Burke's own precinct and carrying Pierce county, the home of the other regular candidate, James M. Ashton. Two, probably three, of the insurgents were nominated for Congress.

In the First Congressional district there were four insurgent candidates. In King county, William E. Humphrey, "Stand pat insurgent" candidate was defeated by Thomas P. Revelle, However, Humphrey carried four other counties. There being five candidates, the electors under the law marked their second choice on the ballot. As no candidate received the necessary 40 per cent of all the votes the first and second choice votes must be added, and the candidate who receives a plurality of this total will win. Humphrey seems to have received 40 per cent of the first choice vote in the district, insuring his nomination.

In the Second, or Tacoma district, Congressman W. W. McCredie, owner of the Portland Base Ball Club, and a stand patter, was beaten by Stanton Warburton, insurgent, a Tacoma lawyer. In the Third, or Spokane district, William La Follette of Pullman, insurgent, a cousin of the Wisconsin Senator, was nominated.

A REMARKABLE SHOWING.

Democrats Capture Republican Strongholds in Parts of Arkansas.

LITTLE ROCK, Ark., Sept. 14.—Returns from all parts of Arkansas indicate, almost beyond doubt, that the amendment to the constitution providing for the initiative and referendum was adopted and that possibly the amendment exempting from taxation money invested in cotton manufacture was also adopted at Monday's election.

The returns show that Republicans captured one or two county offices in heretofore strong Democratic territory. On the other hand, Democrats made a remarkable showing in Republican strongholds in northwestern Arkansas.

HOTELS AND RESTAURANTS.

Holmes Restaurant,
250 Thames Street.
Oysters, Chops, Steaks, Fish.
E. S. HOLMES, Prop.

Grey Ledge Tea House
Beaver Tail, Jamestown, R. I.
Telephone 6 Jamestown.
Open until September 20, 1910.
END SEASON SALE
Antiques, Colonial Chairs, Trays, Pictures, Hand Embroideries, Jewelry, reduction. A few very choice pieces of Old Mahogany.
MRS. WILMERDING.
Sale from 6th to 20th of September.

The DeBeville Restaurant,
29 Touro St.
The Best Food Served.
Special rates for table board. Meal tickets at reasonable rates.
Phone 1738.

Perry House Restaurant
Now open from 5 A. M. till 12 M.
Planked Steaks and Broiled Lobsters A Specialty.
Table d'Hote Dinner Sundays from 6 till 9 P. M.
DWYER & PURCELL, Props.

THE BINGHAM,
22 CATHERINE STREET.
Thoroughly renovated and newly furnished. Management of the "Bingham," 142 Beacon street, Boston.

UNITED STATES HOTEL.
Richard J. Sharkey, Propr.
American Plan.
Comfortable Rooms—With or Without Meals.
260 THAMES STREET.

THE CLIFTON HOUSE.
AMERICAN AND EUROPEAN PLAN
115 BELLEVUE AVENUE.
3 Minutes from Casino.
50 Minutes from Beach.
Permanent and Transient Guests.
Meals Served at All Hours.
All Home Cooking.
Private Dining Room.
Telephone 9366. For rates apply to C. BERGHMAN.

The HOF-BRAU,
22 State Street.
European Plan. Grill Room. Cafe. Every room with hot and cold water, gas and electric lighting.
Special rates for long term patrons.
W. PETERSEN, Prop.

Stay Over Night at
THE NEW
Central Hotel
PROVIDENCE,
7 & 9 Canal St.

HOTEL BELVEDERE,
BRISTOL, R. I.
A. W. HATHAWAY, - Manager.
Broiled Live Lobsters.
Broiled and Planked
Steaks and Rhode Island Chickens.
Ball Room.
Private Dining Rooms.
Veranda Lunch Tables.
An ideal place for Dances, Banquets and Bridge Parties.
Garage storage free to guests.
Special Sunday Dinner 1 to 8. $1.00.

POLARIZED FABRICS
THE GOODS THAT WILL NOT FADE
(TRADE MARK)
School Days are Here.
We carry a large assortment of fabrics for SCHOOL WEAR.
Ginghams, Percales, Rain-Proof Suitings and Polarized Fabrics.
Courteous attention and our guarantee with wearing qualities is what builds our business
Polarized Fabrics Co.,
169 Thames Street,
W. E. MORSE, Mgr.

GOT HIS HAIR BACK.

Was Perfectly Bald When He Started to Use Newbro's Herpicide.

Frederick Manuell, Maryland block, Butte, Montana, bought a bottle of Newbro's Herpicide, April 6, '09, and began to use it for entire baldness. The hair follicles in his scalp were not dead and in 20 days he had hair all over his head. On July 2 he writes, "and today my hair is as thick and luxuriant as any one could wish." Newbro's Herpicide works on an old principle and with a new discovery—destroy the cause and you remove the effect. Herpicide destroys the germ that causes dandruff, falling hair, and finally baldness, so that with the cause gone the effect cannot remain. Stops falling hair at once and a new growth starts. Sold by leading druggists. Send 10c. in stamps for sample to The Herpicide Co., Detroit, Mich.

One Dollar Bottles Guaranteed
JOHN M. CALLAHAN, Special Agent.

Ask the Woman who uses one
Walsh Bros., Newport
Ask the Woman who uses one

Economy Jars Will Delight You

Make home canning a pleasure. No other jar seals like—keeps like or opens like—
The Economy JAR
The only jar in the world that uses *No Rubber Ring*
Keeps all vegetables, fruits, meats, fish, etc., perfectly forever; no mold, no taint, everything keeps sweet, tasty and luscious for years
Using Boonomys is so simple and easy; self-sealing, no screw top, wide mouth, smooth edges, straight sides, gold-lacquered cap, sanitary and absolutely airtight
Get the valuable recipe booklet free with every dozen
Order a Dozen Today
Also Easy Seal, Mason & Lightning Jars, Jelly Tumblers and Jar Rubbers.
WM. B. SCOTT & CO.

The Guide
in his lonely mountain walks in the darkness of evening or early morning puts trust in his lantern filled with Crystalite. He never stumbles—no matter how steep or narrow the way.

CRYSTALITE
"THE LIGHT THAT NEVER FAILS"
sheds a clear, bright light that illuminates dark places as kerosene never does. Use it in your home or when *you* are in the mountains. Its light will surprise you. Ask your grocer for it. If he hasn't it write or 'phone THE TEXAS CO.

THE THRIFTY HOUSEKEEPER.
Spends her dollar where her dollar goes farthest.
NOW IS PRESERVING TIME.
These prices will show you how to save money.
PRESERVE JARS.
Wide mouth, glass top, "Lightning" Pattern Jars.
Quarts 85c per doz. Pints 75c per doz.
SCREW TOP "MASON" JARS,
Quarts 75c per doz. Pints 65c per doz.
PRESERVING KETTLES, FUNNELS, JAR RUBBERS, EXTRA TOPS, PARING KNIVES, STRAINERS, WAX and PARAFFINE, etc., at BOTTOM PRICES.
THE GEO. A. WEAVER CO.

TRAVELERS' DIRECTORY.

Jamestown & Newport Ferry Company.
Foot of Mill St. (Market Square)
IN EFFECT MAY 29TH, 1910.
Will run the following Schedule between Newport, Jamestown and Saunderstown, Week days and Sundays.
STEAMER CONANICUT.
LEAVE JAMESTOWN—6:20 A. M. 7:10, 8:30, 9:10, 10:00, 11:00 A. M., 12:00 M. 1:00, 2:00, 3:00, 4:00, 5:00, 6:00, 7:00 e8:20, h-10:30 f10:30 P. M.
LEAVE NEWPORT—6:50, e8:00, 8:50 e-x9:30, 10:30, 11:30, A. M. 12:30, 1:30 2:30, 3:30, 4:30, 5:30, g6:30, 7:40 9:00, h10:00, f11:00 P. M.
STEAMER BEAVER TAIL.
LEAVE JAMESTOWN—7:20, 8:40 10:00, 11:00 A. M., 12:00 M. 1:00, 2:00 3:00, 4:00, 5:00, 6:00, 7:00 P. M.
LEAVE SAUNDERSTOWN—8:00, 9:30, 10:20, 11:30, A. M. 12:30, 1:30 2:30, 3:30, 4:30, 5:30, 6:30, 7:50 P. M.
NOTATIONS.
(B) On and after June 12th, 1910 (C) Connects with the New York boat at Long Wharf, week days. (D) Connects with the New York boats Sundays night. (E) On arrival of trains due at Newport at 8:00 and 9:00 A. M. Conveyance awaits trains to transport through passengers to Ferry Wharf (F) On and after June 30th to Sept 15th. (G) Last trip from Newport connecting through to Saunderstown. (Note (X) Leave Newport Sundays at 9:10 A. M. on arrival of train.
(CAUTION) To insure shipment of baggage and freight same day) delivery must be made to (Freight Office at Jamestown) not later than (7:00) P. M.
Office of the New York, New Haven & Hartford Railroad Co., at Ferry Wharf, issues tickets to New York and all points.
Special rates to Auto parties at night.
Telephone—Ticket Office Jamestown 4 ring 3, Jamestown Freight, 3 ring 2, Newport Freight 530.
(Subject to change without notice.)
I. H. CLARKE, Gen. Mgr.

SHORT LINE
—TO—
PROVIDENCE
VIA
Newport and Providence Railway.
In Effect May 29.
Cars leave Washington Square, Newport, for Bristol Ferry, Bristol and Providence—7:00 7:50, 8:50, 9:50, 10:50 11:50 A. M., 12:50 1:50, 2:50, 3:50, 4:50 5:50, 6:50, 7:50, 8:50 P. M., 9:30, 10:30, 11:30 to Union street only.
Cars leave Union Station, Providence for Newport, via Bristol Branch N. Y. N. H. & H. R. R. 6:00, 7:15, 8:15, 9:15, 10:15, 11:15 A. M., 12:15 1:15 2:15, 3:15, 4:15, 5:15, 6:15, 7:15, 8:15 P. M.
SUNDAY TIME TABLE.
Leave Newport for Bristol Ferry, Bristol and Providence—8:00, 9:00, 9:30 10:00, 10:30, 11:00, 11:30 a. m., 12 m., 12:30, 1:00, 1:30, 2:00, 2:30, 3:00, 3:30, 4:00, 4:30, 5:00, 5:30, 6:00, 6:30 7:00, 7:30, 8:00, 8:30 9:00, 10:00, 10:30 P. M.
Leave Union Station for Bristol—7:15, 8:15, 9:15, 10:15, 10:45, 11:15, 11:45 A. M., 12:15, 12:45, 1:15 1:45, 2:15, 2:15, 3:15, 3:15, 4:15, 4:45 5:15, 5:45, 6:15, 6:45, 7:15, 7:45, 8:15, 8:45, 9:45, 10:15 P. M.
G. M. TOWLE, Supt.

OCEAN STEAMSHIPS

GO TO **BERMUDA**
From N. Y. 700 Miles in Atlantic Ocean. RETURN TICKETS $20 AND UP 8 Days $35 up. TOURS 9 Days $37.50 up including Hotels, shore excursions, etc. By S. S. "Bermudian," the Newest Largest, Fastest and only Twin Screw Steamer running to Bermuda. Bilge keels; electric fans; wireless telegraphy. Temperature cooler than at the Middle Atlantic Coast Resorts. Tennis, Golf, Fishing, Bathing, Sailing and Cycling. Whole hedges of flowers in bloom. MIDSUMMER TRIPS
TO **QUEBEC**
via Halifax, N. S., most delightful cruise of 1,500 miles. Magnificent scenery: Northumberland Strait, Gulf and River St. Lawrence and far-famed Saguenay River. S. S. "Trinidad" from New York July 2nd, 16th and 30th, August 13th and 27th, 10 A. M. Returning from Quebec July 8th and 22nd, August 5th and 19th, September 2nd.
For illustrated pamphlets with full information, apply to A. E. OLTERBRIDGE & CO., Gen'l Agts., Quebec S. S. Co., Ltd., 20 Broadway, New York, J. I. OREBAUGH, 272 THAMES ST., or any Ticket Agent, or QUEBEC S. S. Co., Ltd., Quebec.

A New Supply of Shoes and Rubbers
AT THE
BIJOU SHOE DEPT.,
39 THAMES STREET.

300,000 Fine Pansy Plants,
At the low price of $10 per 1,000.
Extra fine healthy plants; also all kinds of cut flowers, we sell below cost.
A. BRANDT, FLORIST,
32 Van Zandt Avenue.

TRAVELERS' DIRECTORY.

PROVIDENCE, FALL RIVER AND NEWPORT STEAMBOAT CO.
Steamer leaves for Providence Week days 7.05 A. M. leave Providence 5 P. M. Sundays 8.05 A. M. leave Providence 7 P. M. Commencing Sept. 20th. Leave 8:30 A. M. Leave Providence 4 P. M.
Stop at Prudence Park daily, stop at Conanicut daily, except Sundays.
Subject to change without notice.
H. E. WINDSOR, Supt.

OLD COLONY ST. RAILWAY CO.
Newport & Fall River Time Table.
In effect Sept. 12th.
Leave City Hall, Newport, for Fall River via Middletown, Portsmouth and Tiverton, 6:10 A. M., then ten and fifty minutes past the even hour and ten past the odd hour until 10:10 P. M. then 11:15 P. M.
Sundays, 6:50 A. M. Then same as week days.
Return, Leave City Hall, Fall River, for Newport via Tiverton, Portsmouth and Middletown, 5:10 A. M., then ten and fifty minutes past the odd hour and half past the even hour until 10:10 P. M., then 11:15 P. M.
Sundays, 6:30 A. M. Then same as week days.
Leave City Hall, Fall River, (for Stone Bridge only) 4:30 P. M. and 6:10 P. M.
Return, Leave Stone Bridge for Fall River 5:25 P. M. and 6:45 P. M. Do not run Sundays.

NEWPORT CITY CARS.
Leave One Mile Corner for Morton Park, 6:00 A. M., and every fifteen minutes until and including 11:00 P. M. Sundays 6:30 A. M., then same as week days.
Return, Leave Morton Park 6:22 A. M., then every fifteen minutes until 11:22 P. M. Sundays, 6:52 A. M. then same as week days.
Leave Franklin Street for Beach 6:15 A. M., then every fifteen minutes until 6:00 P. M. Sundays, 7:30 A. M. then same as week days.
Return, Leave Beach 7:00 A. M., then every fifteen minutes until 11:00 P. M. Sundays 7:15 A. M., then same as week days.
Leave Franklin Street Waiting Room for Beach 6:15 A. M., then every fifteen minutes until 10:45 P. M. Sundays same as week days.
Leave Franklin Street for Mile Corner 6:30 A. M., then every fifteen minutes until 11:30 P. M. Sundays, 7:30 A. M., then same as week days.
Leave Franklin Street for Morton Park 6:15 A. M., then every fifteen minutes until 11:15 P. M. Sundays, 6:45 A. M., then same as week days.
G. F. SEIBEL, Supt.
C. J. BISBEE, Div. Supt.

NEW ENGLAND NAVIGATION CO.
FOR NEW YORK---
ALL WATER ROUTE.
FALL RIVER LINE. Leave Long Wharf, Newport, week days at 9:15 P. M. Sundays 10 P. M. Steamers COMMONWEALTH and PRISCILLA. Orchestra on each.
For New York and Points on the New York, New Haven & Hartford R. R. via Wickford Junction.
WICKFORD LINE---
WATER and RAIL ROUTE
Steamer GENERAL
From LONG WHARF.

Week days only	A.M.	P.M.	P.M.	P.M.
Newport (Str.) lv.	9.00	1.05	4.05	7.00
Wickford Jun. ar.	11.15	2.15	5.15	8.11
Wickford Jun. lv.	11.40	2.38	7.01	8.04
New London ar.	12.45	3.45	8.03	10.33
New Haven ar.	1.58	4.58	9.10	11.53
New York ar.	3.30	7.00	11.00	A1.35
	P.M.	P.M.	P.M.	A.M.

A arrives Harlem River Station.

FOR BLOCK ISLAND, AND PROVIDENCE
All Water Route———
Steamer New Shoreham.
"MEAL SERVICE A LA CARTE"
Week days leave Long Wharf, Newport, 11:15 A. M. Due Block Island 1:15 P. M. Returning leaves Block Island 3:30 P. M. Due Newport 5:15 P. M. Providence 7:15 P. M. Sundays leave Newport 11:40 A. M. Due Block Island 1:40 P. M. Returning leave Block Island 3:30 P. M. Due Newport 5:15 P. M. Providence 7:15 P. M.
For Tickets, staterooms, and parlor car seats, apply at City ticket office, 320 Thames St., at Wharf Office, and Purser's office on steamers.
C. C. Gardner, Agent, Newport, R. I.
A. H. Seaver, A. G. P. A., New York.

The Muenchinger-King and Cottages,
NEWPORT, R. I.,

AWNINGS.
Send Postal Card or Tel. 887 and we will call with samples.
McLellan & Heald,
18 Commercial Wharf.

The Newport Journal
AND WEEKLY NEWS
is especially adapted for mailing

THE VALUE OF HOLY WRIT.

Slowly Discovered Truth Bearing on Old Testament.

Archeological Research Reveals Facts Which Strengthen Faith of Biblical Students.

[Philadelphia Press.]

To all those interested in archeological and Biblical research the ebb and flow of the wave of criticism has been interesting and at times startling. In years agone, in the early days of our country, when stern ecclesiastic views held sway, every fact stated in the Bible was considered absolutely true in every detail, and positive acceptance was insisted upon. Cotton Mather and Alexander Cruden, and men of like character, were almost fanatical in this view of the Scriptures, and the general church membership upheld their hands. Then came a tidal wave of unbelief. Critics announced that Moses could not have written the Pentateuch, for the reason that writing was not known in that day, or at least to the roving tribes that he led through the desert.

The Hebrews were supposed to belong to a period of the earliest dawn of civilization, and the development of writing from the earlier cuneiform characters was traced from a period long after the day of Moses. It was claimed that the accounts of the Hittite national were unfounded, and that the story of Abraham, Sargon and Accad were half, if not all, mythical, and the historical accuracy of the Old Testament was generally doubted. That Belshazzar never existed was stoutly claimed. Von Bohlen and others insisted that the story of Joseph was a fiction, as it told of the vine being cultivated in Egypt and the use of flesh as food by the higher circles; also that sheep and oxen, which were despised in Egypt, were among the presents of Pharaoh to Abraham, and not horses, which were in common use at that time in that land. DeWitte and the entire coterie of critics absolutely denied that there ever existed such a nation as the Hittites, as no mention was made of any such nation in any place. Even the monuments were silent regarding them. It was claimed that the Old Testament story of the deluge was not written by Moses, but borrowed from the Babylonians centuries afterward, when the Hebrews were held in captivity. Then a tide of careful investigation and research set in, and the sober, careful investigations of students, added to the enterprising researches of the archaeologists, have shown that many of these claims are unfounded. It is shown now conclusively that writing existed long before the time of Moses, and entire libraries written before the Jews existed have been found. The library at Accad, which consisted of over 20,000 tablets, was founded by Sargon about 3800 B. C., and a larger library existed at Tella, which dates back to 2700 B. C.

The civilization of the Nile valley was an accomplished fact long before Abraham left Ur of the Chaldees, and having lived among a people who recorded all events on stone tablets or in obelisks, it would have been strange if Moses had not written the history of the Jewish people. It is now clearly proved that the Hittite nation was a very real power. Professor Sayce states that before the time of Elisha they had contended with the Egyptians in western Asia, and at the time of Jehoram, spoken of in II Kings, vii: 6, they were still forceful enemies and useful allies. The Hittites of the later historical books of the Old Testament belonged to the North, Hamath and Kadesh, on the Orontes, being their most southern cities, but in the book of Genesis there were other Hittites, "the children of Heth," who lived in the extreme south of Palestine. Space will not permit a full reference to the Hittite power. It was not an empire like Egypt or Persia, under a central head and controlled by the same laws, but was a combination of individual monarchs, left by a king, for the purpose of warfare and conquest, and, so long as the warfare lasted, was a homogeneous power, but when the ruled died the individual tribes asserted their independence until brought into subjection again by a powerful chief.

It was, however, a very real factor in the history of those rude times. Belshazzar was not even mentioned by Herodotus and Xenophon, but Professor Sayce clearly proved that Belshazzar ruled jointly with his father. Regarding Joseph, the monuments show that the making of wine from grapes was known at that time, and Rawlinson, in his magnificent work, says that animal food was used by the Egyptian upper classes, and that horses were unknown at the period of Abraham, and so far as can be ascertained, were first brought to Egypt by the Hyksos invaders. That the history of the deluge was borrowed from the Babylonians is clearly disproved by the Nippur tablet, which was written centuries before the Babylonian captivity.

Thus the value of Holy Writ, even in a historical sense, is clearly proved, and as further explorations are made it is safe to assume that other corroborative facts will come to light to strengthen the faith of the scientist and the archaeologist, as well as the faith of the humble spiritual believer, in what that "grand old man," Gladstone, has denominated "the impregnable rock of holy Scripture."

THE BARBER SURGEONS' COMPANY.

The Barber Surgeons' Company of London was long a right honorable and pompous body on which kings cast favorable eyes. Charles II. give it a cup of silver, partially gilt, with stem and body representing an oak tree from which acorns hung in the shape of little bells. This cup was a memorial of the tree that sheltered the king at Boscobel, and his chief physician was the master of the Barber Surgeons' Company. The cover of the cup represented the royal crown. This cup was passed about at festive gatherings before the fear of microbes made cowards of us all.

A GOOD WAY OF ESCAPE.

[Truth.]

Two Americans were disputing as to which had experienced the greater cold in winter. Said one: "In the part of Iceland where I was last summer the ground is frozen so hard all the year round that when they want to bury a man they just sharpen his feet and drive him in with a pile hammer." The other replied: "Yes, I know that place. Didn't stay there long—found it not bracing enough for me. Went on to a small town further north. The hotel where I was staying caught fire. My room was on the top story. No fire escape or ladders in that primitive settlement. Staircases burnt away. Luckily kept my presence of mind. Emptied my bath out of the window and slid down the icicle."

The Newport Journal
AND WEEKLY NEWS.
is especially adapted for mailing

THE ZEPPELIN VI IN AN ACCIDENT.

Continued from First Page.

whirled from their posts in the rear gondola as the craft trembled and lurched. There was a sharp report, a flash and in a moment the immense fabric of silk canvas was on fire. The crew tumbled over the sides of the airship barely escaping with their lives. The shed was soon destroyed.

This is the fifth serious accident which has befallen teh Zeppelin dirigibles.

AN INDUSTRIAL FACTOR.

Production of Cotton in Asiatic Countries On the Increase.

WASHINGTON, Sept. 14.—Cotton growing is becoming an important industrial factor in many Asiatic countries, and the production of this staple abroad is declared by American consular officials to be steadily on the increase.

One hundred thousand bales of cotton will be produced at Adana, Turkey, during the present year, reports Consul Nathan. Mr. Nathan points out, as significant, the fact that at least 8,000 bales of long fibre cotton was produced as a result of the planting of American seed. This year's crop in that part of Turkey will exceed by 40,000 bales the production last year.

Consul Haldeman, of Bombay, has submitted a statistical report showing that British India produced 3,120,111 bales of cotton up to July 11, 1910, and increase of more than 1,000,000 bales as compared with the preceding year. Other consular officials have filed reports indicating that cotton is now being raised in larger quantities in some of the countries bordering the Mediterranean sea.

CANALEJAS GAINS ADHERENTS.

Clericalism Impedes Industrial and Commercial Development.

MADRID, Sept. 14.—Count Romanones, president of the Spanish chamber of deputies, is quoted in an interview today as declaring that the policies of Premier Canalejas are daily gaining adherents among the adversaries of the government, as the country is convinced that he was working for the best interests of the nation. The count thinks that Spain will be emancipated from "fanatical clericalism," which he says has for centuries weighed heavily upon it. The struggle is not against Catholicism, but against clericalism, which is impeding the industrial and commercial development of Spain and mingling in politics.

At the opening of the Cortes Canalejas, according to the president, will announce an unmodified continuation of the religious program. The "Padlock bill" prohibiting the creation of further religious establishments until the revision of concordate has been completed or a definite law on the subject has been passed, which measure is opposed by the Vatican, will not be withdrawn but on the contrary, the senate will resume its discussion of the legislation.

GERBRACHT SENTENCED.

Former Dock Superintendent of Sugar Trust Fined $5,000.

NEW YORK, Sept. 14.—Ernest W. Gerbracht, former superintendent of of the Williamsburg refining dock of the Sugar trust, who, with Charles R. Heike, former secretary and treasurer of the sugar trust was convicted last spring of conspiracy to defraud the government by the underweighing of sugar, was today sentenced to two years in the federal penitentiary at Atlanta, and fined $5,000 by Judge Martin in the United States court. After imposing sentence Judge Martin granted a stay on appeal and fixed bail at $25,000. Sentence on Mr. Heike, who has been called "The man higher up," is still pending.

The conviction of Mr. Heike and Mr. Gerbraht was in a large measure brought about by the testimony of Oliver Spitzer, former dock superintendent, who, following his conviction and the serving of a part of his sentence at Atlanta, turned state's evidence. Spitzer was pardoned by President Taft.

HOOSAC MOUNTAIN TUNNEL.

Smoke Nuisance to be Abolished by Use of Efectric Power.

BOSTON, Sept. 14.—Officials of the Boston and Maine Railroad today confirmed a report that the electrification of the Hoosac tunnel would be one of the first improvements of the system undertaken by Charles S. Mellen as acting president of the road. Since getting control of the Boston and Maine the officials of the New York, New Haven & Hartford Railroad have paid considerable attention to the Hoosac tunnel problem, and President Mellen decided that the abolition of the smoke nuisance in the tunnel should be brought about as soon as possible. Engineers already have been put at work studying the details involved, and it is stated that nearly $1,000,000 will be spent in the work, including the cost of electric locomotives.

When the changes are completed, both passenger and freight trains will be taken through Hoosac mountain by electric power from tunnel station on the east to Northadams and possibly Williamstown on the west side.

WOMEN BARRED FROM PARADE.

Officers of Grand Army Organizations Not Permitted to Ride.

ATLANTIC CITY, N. J., Sept. 14.—Women of the organizations affiliated with the Grand Army of the Republic will be barred from the big encampment parade next week. The announcement is made by executive director, F. M. Sterrett, that the line will be composed exclusively of Civil war veterans, with the exception of a gun detail from the Sons of Veterans for escort duty and to fire salutes.

Officers of the various women's organizations such as the Army Nurses, Women's Relief Corps, Daughters of Veterans and others, it is understood, expected they would be permitted to ride in automobiles and carriages in the parade.

The advance guard of veterans has arrived. This is composed of delegates to the twenty-fifth national encampment of the Union Veterans Legion, numbering 2,000.

BOSTON SCHOOLS OPENED.

More Than 100,000 Pupils Enrolled and Accommodated With Seats.

BOSTON, Sept. 14.—With more than 100,000 pupils enrolled, Boston's public schools were opened today. The school committee stated that not one of the children would want for a seat, unlike former years when hundreds have been turned away because of inadequate accommodations.

BUNGALOW WITH PLEASING EXTERIOR.

Design 846, by Glenn L. Saxton, Architect, Minneapolis, Minn.

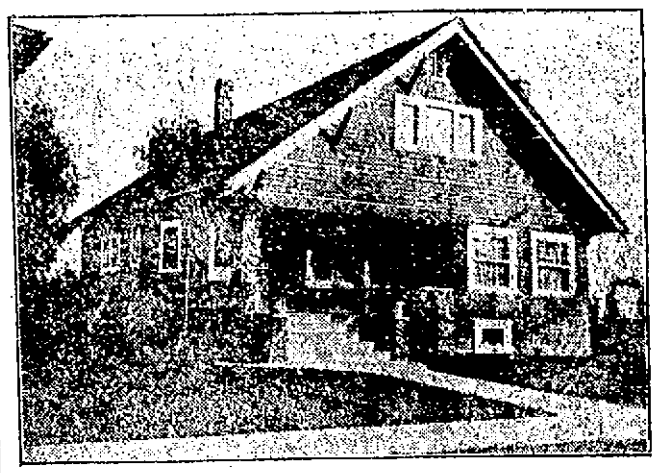

PERSPECTIVE VIEW—FROM A PHOTOGRAPH

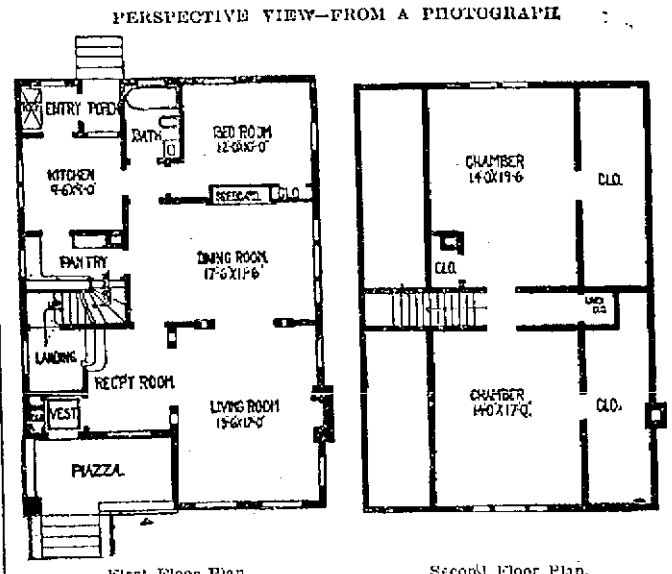

First Floor Plan. Second Floor Plan.

This bungalow has an interesting exterior. The piazza is of brick, laid up hit or miss. The main walls of the house are sided, and the gables are shingled. A careful study of the floor plans will bring out the chief features of the interior. The size is 28 feet wide and 41½ deep over the main part.

GLENN L. SAXTON.

CLEANING "BIG BEN."

Operations on Famous Westminster Clock Give Some Idea of Its Immense Proportions.

[London Morning Post.]

"Big Ben" is being cleaned and three-fourths of his eastern face has already regained a whiteness which startles those accustomed to live under the shadow of the great clock tower at Westminster. For the last three days there has been a dark horizontal patch across the dial—a patch which careful watching has shown to be a suspended Palmer's cradle with two men on board. The tiny figures of the men seen from the bridge below appear merged in the mass and only when they are separated by the whole distance of the platform can they be verified as distinct persons moving independently of one another. Yesterday the two small figures wrestled with the minute hand of the clock, which weighs two hundred weight—and both were further dwarfed by the gigantic black sword which eventually separated itself from them, hung for a moment over their heads, and was finally drawn up on to the balcony above them. As it hung the wind seemed to whirl it round as though it were of cardboard. The Palmer's cradle on which the men operate is hanging at the dizzy height of something like 200 feet; it is supported by ropes which appear hardly thicker to the casual observer than a strong cord. Dotted about on Westminster bridge are little groups of persons screwing their eyes to get details of the work proceeding above.

How many Londoners who know their London well could say which is the eastern face of "Big Ben"? The tortuous course of the river Thames between Chelsea and the Tower bridge might easily deceive the topographical sense. As a matter of fact the eastern face is the one looking towards the Surrey side of the river. Westminster bridge, in effect runs due east and west. There is yet another curious fact with regard to "Big Ben." The "Big Ben" tower is not the highest on the houses of Parliament. While its height is 318 feet, that of the Victoria Tower, through which the king rides to Parliament, is 340 feet. Furthermore, who could state why "Big Ben" came to be so called; are those who use the name familiarly for the whole clocktower aware that it was originally applied to a single bell, and that a bell which is no longer in existence, and which was, indeed, condemned almost as soon as it began to be? "Big Ben" was named after Sir Benjamin Hall, the first commissioner of works at the time of its erection in the middle fifties of last century. The great bell to which the name was originally applied was one which was found to be cracked almost immediately it was cast. It was taken down practically at once and its successor, now itself cracked, was placed in the tower in its stead. Those who constantly hear the hours struck on the present bell know something of the painful effect of its vibrations at anything like close quarters—but only those who make acquaintance with the sound after long familiarity with the note of a sound bell such as that, for example, in Tom Tower, at Oxford, can realize the exquisite cruelty of the great clock at Westminster.

The present operations on the face of "Big Ben" give some idea of the immense proportions on which it was constructed. The works were designed by an amateur clockmaker, afterwards the first Lord Grimthorpe, and a special factory is carry out the design was started by Mr. F. Dent, the predecessor of Messrs. E. Dent & Co. Since the day they were started in 1858 the works have been in the care of Messrs. Dent, and a representative of the Morning Post was informed that they continue to keep excellent time. They report their own behavior automatically to Greenwich twice a day, and the report of the astronomer royal to the board of visitors of Greenwich Observatory for "Big Ben's" jubilee year (1908) stated that the apparent error in the time shown by the hands of "Big Ben" was not greater than 0.5 second on 49 per cent of the days observed, and that it never on any occasion exceeded 4 seconds.

"THE ANGEL OF THE CRIMEA."

[Kate Upson Clark in Christian Herald.]

On the day of the great battle of Inkerman, Florence Nightingale and her nurses, 37 in number, landed at Scutari. There were two miles of sick-beds; wards were rank with fever and cholera and the odor of undressed wounds. Into what Russell calls "this great temple of pain and foulness," moved the slight and delicate form of the English lady and her company of nurses. Kitchens were established, and intelligent routine took the place of the bungling red tape.

But all this was not accomplished without much of that friction which has ever accompanied the entrance of woman into new and wider fields of activity. Miss Nightingale had a terrible struggle. Surgeons and officers fought her every effort, but with the courage of a lion she fought back and held her own.

If there were no officer at hand with authority to unlock a storehouse she took with her a few Turks and stood by while they broke it open. Her organizing and executive ability were everywhere manifest. She brought comfort, succor, rest into the wards; she established laundries and kitchens for the hospitals, and herself found time to superintend them and their workers. She organized the work of the nurses and their assistants and had surgical appliances prepared and ready to meet emergencies. All day long and far into the night her work continued.

In company with the army chaplains she established a library and schoolroom, and she had evening lectures to amuse the convalescent men. She attended to the correspondence of the wounded soldiers, and in short was what the soldiers christened her, the "angel of the Crimea."

McDonald drew this picture of her as she went about her work in the great Scutari hospital: "As her slender form glides quietly along each corridor, every poor fellow's face softens with gratitude at sight of her. When all the medical officers have retired for the night, and silence and darkness have settled down upon the miles of prostrate sick, she may be observed alone, with a little lamp, making her solitary rounds." There were miles of beds, thousands of sick men; she could not reach each one in a single round, but, said one poor fellow, "We could kiss her shadow as she passed."

Bellevue Laundry,
We Make a Specialty of Starch Work.
Pond Avenue and Warner Street.
All our shirts are starched and ironed by hand.
Work called for and delivered to any part of the city.

SOUTH BEND
High Grade Watches
A watch that must come up to tests in the factory to insure correct time.
—ALSO—
Hamilton Watches.
—AT—
GLAZIER'S 96 Spring St.

Champion's Line.
NAPTHA LAUNCHES, SAIL AND ROW BOATS TO LET BY HOUR DAY OR WEEK.
Ley's Wharf, foot of Pelham.

Stewart Ritchie,
Florist and Decorator.
40 Broadway
Tel. 1869.

NOTICES.

Resolution of the Board of Aldermen dividing the Representative Districts comprising parts of two or more wards, into voting Districts.

RESOLVED, That the Second Representative District of the City of Newport be and the same is hereby divided into voting districts as follows:

Voting District No. 1. Beginning at a point in the shore line of Coddington Cove where the Middletown-Newport boundary line intersects said shore line, extending southeasterly along the Middletown-Newport boundary line to the line of the road to the water works; westerly in the line of and through the centre of the road leading to the water works to Prairie Avenue; northwesterly through the centre of Prairie Avenue to Kay Street; southwesterly through the centre of Kay Street to Cranston Avenue; northwesterly through the centre of Cranston Avenue to Broadway; southwesterly through the centre of Broadway to Oak Street; northwesterly through the centre of Oak Street to West Broadway; southwesterly through the centre of West Broadway to Callender Avenue; northwesterly through the centre of Callender Avenue to Warner Street; northeasterly through the centre of Warner Street to Gould Street; northwesterly through the centre of Gould Street to Tilley Avenue; northerly through the centre of Tilley Avenue to Van Zandt Avenue; westerly through the centre of Van Zandt Avenue to Halsey Street; northerly through the centre of Halsey Street to Rutgers Street; westerly through the centre of Rutgers Street and the line thereof to Farewell Street; northerly through the centre of Farewell Street to Dyre Street; westerly through the centre of Dyre Street to Third Street; northerly through the centre of Third Street to a highway leading to Coaster's Harbor Island; westerly along said highway to the bridge leading to Coaster's Harbor Island, and thence along the shores of Narragansett Bay and Coddington Cove in a general northerly, westerly then northerly and easterly direction to the place of beginning.

Voting District No. 2. Commencing at a point in the centre of West Broadway at a point opposite the centre of Callender Avenue; southwesterly through the centre of West Broadway to Edward Street; northwesterly through the centre of Edward Street to Covell Street; southwesterly through the centre of Covell Street to Sanford Street; westerly through the centre of Sanford Street to Thames Street; northerly through the centre of Thames Street to Warner Street; northeasterly through the centre of Warner Street to Callender Avenue; southeasterly through the centre of Callender Avenue to the point of beginning.

That the Third Representative District of the City of Newport is hereby divided into voting districts as follows:

Voting District No. 1. Beginning at a point in the intersection of the Middletown-Newport boundary line and the line of Champlin Street extended; extending southeasterly along the Middletown-Newport boundary line to the line of Old Beach Road extended; southwesterly in the line of and through the centre of Old Beach Road to Mill Street; westerly through the centre of Mill Street to Market Square; westerly through the centre of Market Square to Newman's Wharf; westerly through the centre of Newman's Wharf and the line thereof to the harbor line; northerly along said harbor line to a point in the harbor line in the line of Bridge Street; easterly in the line of and through the centre of Bridge Street to Thames Street; southerly through the centre of Thames Street to Marlborough Street; northeasterly through the centre of Marlborough Street to West Broadway; northeasterly through the centre of West Broadway to Oak Street; easterly through the centre of Oak Street to Broadway; southerly through the centre of Broadway to Mann Avenue; easterly through the centre of Mann Avenue to Kay Street; northeasterly through the centre of Kay Street to Ayrault Street; easterly through the centre of Ayrault Street to Francis Street; northeasterly through the centre of Francis Street to Rhode Island Avenue; northerly through the centre of Rhode Island Avenue to Champlin Street; easterly through the centre of Champlin Street and the line thereof extended to a point in the Middletown-Newport boundary line. This district shall include the engine house on the south side of Mill Street.

Voting District No. 2. Beginning at a point in the intersection of the Middletown-Newport boundary line and the line of the road to the water works, extending southeasterly along the Middletown-Newport boundary line to the line of Champlin Street extended; thence extending westerly through the centre of Champlin Street to Rhode Island Avenue; thence southerly through the centre of Rhode Island Avenue to Francis Street; thence southwesterly through the centre of Francis Street to Ayrault Street; northwesterly through the centre of Ayrault Street to Kay Street; southwesterly through the centre of Kay Street to Mann Avenue; westerly through the centre of Mann Avenue to Broadway; northeasterly through the centre of Broadway to Cranston Avenue; southeasterly through the centre of Cranston Avenue to Kay Street; northeasterly through the centre of Kay Street to Prairie Avenue; southeasterly through the centre of Prairie Avenue to the road to the water works, northeasterly through the centre of the road to the waterworks and the line thereof to the point of beginning.

Voting District No. 3. Commencing at a point in West Broadway opposite the centre line of Edward Street; thence running southwesterly through the centre of West Broadway to Marlborough Street; thence through the centre of Marlborough Street to Thames Street; thence northerly through the centre of Thames Street to Sanford Street; thence easterly through the centre of Sanford Street to Covell Street; thence northeasterly through the centre of Covell Street to Edward Street; thence southeasterly through the centre of Edward Street to the point of beginning.

That the Fourth Representative District of the City of Newport is hereby divided into voting districts as follow:

Voting District No. 1. Beginning at a point where the line of Old Beach Road Extended intersects the Middletown-Newport boundary line, extending southeasterly along the Middletown-Newport boundary line to the Atlantic Ocean; thence by said Atlantic Ocean in a general southerly, easterly and westerly direction to a point on said Atlantic Ocean in the line of Bellevue Avenue; easterly and northerly in the line of and through the centre of Bellevue Avenue to Howery Street; westerly through the centre of Howery Street to Anthony Street; southerly through the centre of Anthony Street to Pope Street; westerly through the centre of and in the line of Pope Street to the harbor line; northerly along said harbor line to a point in the harbor line in the line of the centre line of North Commercial Wharf; thence easterly through the centre of North Commercial Wharf to Thames Street; northerly through the centre of Thames Street to Prospect Hill Street; easterly through the centre of Prospect Hill Street to Bellevue Avenue; northerly through the centre of Bellevue Avenue to Old Beach Road; easterly through the centre of Old Beach Road and the line thereof to the point of beginning.

Voting District No. 2. Commencing at a point in the harbor line in the line of North Commercial Wharf extended thence northerly along the harbor line to a point in the harbor line in the line of Newman's Wharf extended; thence easterly through the centre line of Newman's Wharf to Market Square; thence easterly through the centre line of Market Square to Mill Street; thence easterly through the centre line of Mill Street to Bellevue Avenue; thence southerly through the centre line of Bellevue Avenue to Prospect Hill Street; thence westerly through the centre line of Prospect Hill Street to Thames Street; thence southerly through the centre line of Thames Street to North Commercial Wharf; thence westerly through the centre line of North Commercial Wharf and the line thereof to the point of beginning.

Voting District No. 3. Commencing at a point where the centre line of Bowery Street intersects the centre line of Bellevue Avenue, thence southerly through the centre of Bellevue Avenue to Perry Street; westerly through the centre of Perry Street to Spring Street; northerly through the centre of Spring Street to Pope Street; easterly through the centre of Pope Street to Anthony Street; northerly through the centre of Anthony Street to Howery Street; easterly through the centre of Howery Street to the point of beginning.

In Board of Aldermen,
Sept. 9, 1910.
Read and passed.
A true copy. Attest:
F. N. FULLERTON,
City Clerk.

DEVELOPING and PRINTING
Of Films, Plates and Film Packs. At reasonable prices.
The new member of the Brownie family.
No. 2 A Folding Brownie $7.00.
A full line of Eastman's Kodaks, Brownie Cameras, etc.
GEO. H CHASE. - 33-35 Broadway. Phone 644

HOUSEFURNISHING GOODS.
W. F. SPINGLER,
BELLEVUE AVENUE.
Beautiful Assortment of Novelties
Cretonne Lamp Shades.
Cretonne and Silk Candle Shades.
Photograph Frames.
Remnants of Damasks and Silks.

UPHOLSTERING
—AND—
DRAPERY WORK
In all its Branches.
Furniture Stored or Packed and Shipped to All Parts of the World.
J. W. HORTON & CO.,
42 Church Street.

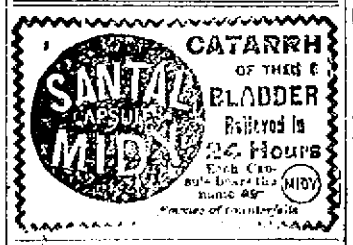

H. J. Hass,
Florist and Decorator,
193 Thames Street.

NEWPORT TAXICAB COMPANY,
359-367 Thames Street.
Telephones 151 and 150.
Day and night service

PRICE OF COKE.
Prepared, delivered,
36 bushels $4.50
18 bushels - 2.25
Common, delivered,
35 bushels - $3.50
18 bushels 1.75
Price at Works,
Prepared, 11c a bushel
Common, 9c a bushel

HAYMAN & NASON
PAINTERS and DECORATORS
15-17 Franklin Street.
Dealers in Painters' Supplies.

NOTICES.

REAL ESTATE AND INSURANCE.

FOR SALE.
TWO-TENEMENT HOUSE, stable and large lot of land on Spring street.
TWO-TENEMENT HOUSE and COTTAGE on the "Point."
COTTAGE on Narragansett avenue.
Small comfortable COTTAGE HOUSE on Guerney court.
SIMEON HAZARD,
32 FRANKLIN STREET.

FOR SALE.
Dwelling with Garage and 10,000 ft. of Land.
Centrally located near Broadway.
This is an opportunity for a year round resident to acquire an attractive place at a reasonable figure.
DEBLOIS & ELDRIDGE,
152 BELLEVUE AVENUE.

FOR SALE.
Two-tenement house on Newport avenue. A good income property.
Two lots on Second street.
House, store and lot of land on Spring street.
CLARENCE A. HAMMETT CO.
323 THAMES STREET.

FOR RENT.
Tenement, 6 rooms, modern improvements; rent $15; location Broadway.
FOR SALE.
Cottage, Summer Street.
Cottage on Spring street.
Cottage Mill street.
Two cottages on Bath road.
Cottage, Congdon avenue.
Two-tenement house, John street.
Wm. Loftus, 234 Spring St.

"Beach Cottages."
The six attractive cottages, formerly known as the Hall or Land Trust Cottages, at the east end of Easton's Beach near the rocks, are now being renovated and are renting at very moderate prices.
Frederick H. Paine, Agent.

FOR SALE
A good income property consisting of a two-tenement house and stable, all well rented.
This property is on a good street and can always be rented so that it produces a sure and steady income. To settle an estate this place will be sold at a great sacrifice.
J. B. Parsonage & Son,
Real Estate and Insurance,
18 Franklin St., Oppo. Postoffice.
NEWPORT, R. I.

FOR RENT.
RHUDDLANS
ON THE CLIFF.
Furnished cottages for the FALL SEASON at a very reasonable figure. Furnace heat and parlor grates. Ten rooms, parlor, dining room, den, kitchen, five bed rooms with good closets, bath and toilet. Applications are now being listed for the season of 1911. Apply to any Broker or on the premises.
C. E. WEEDEN,
Jamestown, R. I.

FOR SALE.
About 5,000 square feet of land, with 7-room cottage, for $1,000.
Furnished cottages for rent from $200 to $3,000.

INSURANCE.
Life, Accident, Fire.
Good companies, liberal policies, prompt settlements.
Now is the time to buy building lots for investment or speculation.
Edward L. Spencer,
REALTY BUILDING.

If any one away from Newport desires to keep thoroughly posted in all the news of his home town both great and small let him subscribe to

THE NEWPORT JOURNAL
—AND—
WEEKLY NEWS.

The paper contains each week several pages of HOME NEWS that no one at all interested in Newport affairs can afford not to know. Subscriptions at any time may begin at any time.

PETER THE GREAT.

One of Russia's Rulers Who Mastered Many Trades and Founded City of St. Petersburg.

If you could have seen the tall, strong man carrying his queer cane which was nothing but a staff of iron, too heavy for most men to lift, you would have thought that Peter the Great was a kind of giant. He was really not a giant, nor did he get his name from being so large, but the people of Russia called him "great" for his wonderful deeds. When little Peter was a few days old he was given royal apartments of his own in his father's palace. No baby ever had greater riches about him. The walls of his room were hung with beautiful red cloth stamped with silver. His tiny furniture was of crimson velvet embroidered with blue and yellow silks. When the servants, who were themselves dressed in very fine clothes, made little Peter's bed they put silken sheets and silken pillow cases on it. They spread it with covers of silver or gold cloth.

The small carriage in which the baby prince went driving through the pretty parks was drawn by little ponies and tended by dwarfs. All this sounds like a fairy story, for two little dwarfs in velvet uniforms rode on ponies on each side of the prince's carriage and one tiny man rode behind. How the children of the town where little Peter lived must have watched this procession when the prince was taken out for his afternoon drive. Peter was only three years old when he was sent to school to learn to read. He was so young that he always disliked his books afterward. He never became a great scholar, for he wished to learn the things which in those days were not in books. Before Peter was 18 years old he was made ruler of one of the most powerful nations of the world, for he was Czar of Russia.

He might have had great riches and lived in the most beautiful palaces in the world. His dress could have been the finest and his jewels the costliest. All of his day might have been spent in idleness and pleasure. This life might have suited many young men, but Peter did not wish to waste his time. The young czar hated luxury and cared little for comforts. His only pleasure was to work, work, work. At that time little was known about boat building, so it was Peter's first aim after getting the crown of his country to build a fleet of ships for Russia. To do this the czar went to Holland, where the best ships were then made. He took with him many men, so that they, too, could learn the trade. Every day for several months Russia's ruler and the workmen toiled together in the shops. No one could have told which man was the great king. Peter would not allow any one to call him czar, for he would only answer when called "carpenter Peter."

Later the monarch went to England to learn other trades until at last he was master of 14 different occupations. His hands, which must have been rough from wood carving and metal working, were trained even in dentistry. No wonder with all this hard work Peter seemed out of place when he visited the castles and places of other kings who did nothing but show the fine manners day after day. The Russians excused their czar for his seeming roughness at court, but they always wished that he might learn to control his temper. If he could have succeeded in doing that one thing his name would be honored more than it is even to this day.

Where the great city of St. Petersburg with its grand palaces and wide streets now stands there was once nothing but a watery marsh. Peter saw that at that place the Russians ought to build a fort to protect their country from enemies. Such an idea seemed foolish to many people, for few saw how such a watery waste could be made solid ground. A strong iron will conquered the many difficulties, for Peter the Great made up his mind that he would succeed in the work. He employed many men to labor in draining the land and then in building the forts.

The czar himself endured the same hardships as his workmen. With his own strong hands he built a log house on a part of the marsh. There he lived for nine years, arising every morning at 4 o'clock and working all day with the other men. Finally the great work was finished and little by little the city of St. Petersburg grew up at that place. People of Russia love the memory of the hard worker after whom the city was named and to this day they treasure the log cabin in which Peter the Great lived when he worked at founding the nation's capital.

DUTCH FESTIVITIES.

Dinners and Suppers With Decorations from Over the Sea Prove Very Successful.

[New York Tribune.]

A girl from Holland who married an American and came to settle in the city her ancestors helped to found has been inaugurating her wedded life by some Dutch dinners and suppers for her husband's friends which they vote a huge success. Some of the decorations she uses are things she brought from over the sea, but some she purchases here. Dutch favors, etc., are so easily found in the shops now that giving a Dutch festivity is a simple matter for any one with a few dollars to spend.

This hostess lives in the outskirts of the city and has a veranda and garden, both of which she used for her initial party, a supper late in July. Veranda and fences she draped with garlands of evergreen and hung paper lanterns of blue and yellow in the greenery here and there. She turned the summer house, at the foot of the garden, into a refreshment booth, decorating the outside to look like a huge windmill. During the latter part of the evening, when the guests danced in the large hall, ice and punch were served here.

The napkins were paper ones, showing Dutch scenes, and the napkin rings bands of stiff paper, with a cardboard boy or girl in Dutch costume, at the side. For favors there were tulip whistles for the men and windmill bonbonnieres for the women.

Cheese, of course, was prominent in the menu—Swiss cheese, cream cheese and Roquefort cheese. Three were sliced bologna sausage, cold ham, beef tongue and chicken, salt pickles, potato salad, and for dessert Dutch cakes in fancy shapes and fruit salad in nests of lettuce leaves. Beer and Rhine wine were the drinkables.

The hostess, feeling that she ought to appear in the costume of her country, and not having brought one with her, turned in the neck of a black gown, cut the sleeves off above the elbows, and wore this with a large blue gingham apron. On her blond head was a Dutch cap of old lace.

The Dutch fete was such a success that the hostess was emboldened to give a dinner. Dutch decorations and Dutch favors she had for this also—windmill and Dutch girl bonbon boxes for the women, and for the men long Dutch pipes, decorated with canal scenes. Figures of Dutch farm women stood on the table, holding wooden shoes in which were olives and salted almonds. The ice cups were in the form of a tulip and Dutch dishes were an important part of the menu, especially Dutch apple cake.

FIGHTING FOREST FIRES.

Risk of Ignition Can Never be Entirely Eliminated.

Forester Graves Insists Upon Proper Equipments and Systematic Methods of Control.

Officials of the Department of Agriculture are of the opinion that 1910 will hold the record among many years for the severity of the losses from forest fires. The summer fires followed a spring season believed to have been the worst, certainly in the lake states, known for a long time. Nor is it wise to assume that the danger is over when the fierce conflagrations which have called forth in the mountain states the efforts of three federal departments have been conquered. The forests will not be safe until the fall rains and snows have once more made a wet blanket on the dry forest floor. That the total losses of the year will run up to many millions of dollars is considered certain.

How such losses may be prevented is a matter of general public concern. To the national forest timber burned must be added great amounts on state and private holdings, besides the immense damage done to town, farm, and other property. Railroads have suffered from the interruption of traffic as well as from direct losses. A bulletin by Forester Henry S. Graves discusses forest fires and the proper methods of preventing and fighting them, as follows:

"In some sections of the country forest fires have always been of such common occurrence that there is a popular notion that they can not be prevented. The risk from fires can never be entirely eliminated, for in the forest there is always inflammable material which is very easily ignited. They may, however, be largely prevented, and under efficient organization their damage may be kept down to a very small amount. The problem is like that in cities, where fires can never be entirely eliminated, but where the risk of loss to property may be reduced almost to insignificance."

The importance of systematic provision for the early discovery of fires and for getting a properly equipped force of fire fighters quickly to the scene of an outbreak is insisted upon by Forester Graves. "A careful supervision or patrol during the dry season," he says, "is one of the most important measures in organized forest protection. One of the fundamental principles in fire protection is to detect and attack fires in their incipiency." After pointing out the value of lookouts, telephone or signal communication and various methods of patrol, the forester tells how to fight fires, as follows:

"The principles of fighting forest fires are essentially the same as those recognized in fighting fires in cities. The following are of first importance: 1 Quick arrival at the fire; 2 an adequate force; 3 proper equipment; 4 a thorough organization of the fighting crew, and 5 skill in attacking and fighting fires. Quick access to fires is accomplished through the work of supervision and patrol in discovering fires before they have gained much headway, and by a well-developed system of communication through the forest by roads and trails.

"A small fire may be put out by one man, but in extensive forests several hours may pass before the fire can be reached. It is important to secure an adequate force of men and to get them to the fire quickly. In a well organized system of patrol the guard who discovers a fire communicates quickly to other guards and to headquarters by telephone, signal, or other means, and indicates the number of men he needs.

"The efficiency of the fire-fighting crew depends very largely on their skill and experience, and particularly on the skill and experience of the man directing the work. It is not only a question of knowledge of how to assign each man where his work will be most effective, but there must be judgment exercised in determining the general method of attack. The character of the fire, the character of the forest, the condition of the atmosphere; the strength and direction of the wind, the rapidity with which the fire is running, and many other points have to be taken into consideration."

After describing how surface fires may be put out by beating, by throwing sand or loose earth, and by other methods, the account goes on:

"Sometimes the front of the fire is so fierce that it is impossible to meet it directly. One method under such circumstances is to direct the course of the fire. The attack is made on the sides near the front, separating the forward portion of the fire from the main wings. A part of the crew attacks the forward part and others run down and extinguish the wings. The front of the fire, attacked from the sides, is forced gradually and constantly into a narrower path. Usually the front can be directed toward some cleared space, road, pond, stream, swamp, or fire line, when it will be checked enough to admit of a direct front attack. Sometimes by this plan the front may be rapidly narrowed by working from the sides until it is at last entirely extinguished. The plan of giving direction to the course of the fire has often been successfully carried out when the fighting crew is too small for a direct attack.

"When fires gain such headway that it is impossible to stop them by direct attack, no matter how numerous and efficient the crew or complete the equipment for fighting, back firing becomes the only means of stopping the fire. It should, however, be used only when it is absolutely necessary. One of the commonest mistakes in fighting fires is to overestimate the rapidity of the fire and the difficulty of putting it out. A forest fire is always a frightening spectacle, particularly if it is sweeping in the direction of one's own property. Men often become excited and start back fires when it is entirely unnecessary. Back firing necessarily involves deliberately burning over property. When this belongs to another person and one's own forest seems in danger, there is a great temptation to sacrifice it.

"If it is found that a back fire is necessary, a favorable point is selected directly in front of the fire, from which to set the new fire. This must be a point where it is safe to start a back fire, such as a road, fire line, stream, or swamp. The leaves are ignited at points five feet to a rod apart for a distance not greater than the estimated width of the head of the fire. These small fires gradually meet and form a continuous line, eating back against the wind. A part of the crew is stationed across the road or other break from which the back fire is started and put out at once the small fires which may result from the sparks blown over the back fire.

"The meeting of the two fires stops at once the head of the main fire. It is usually possible, then to attack the wings with the ordinary methods of fighting. It is necessary to attack the wings at once, particularly if there is a strong wind, for otherwise each wing of the old fire would soon form an independent fire with a well developed head. It is necessary, also, that a number of men be stationed where the original fire and the back fire meet in order to extinguish smoldering fires in tops, logs, and other debris."

"A fire is never out," the bulletin concludes, "until the last spark is extinguished. Often a log or snag will smolder unnoticed after the flames have apparently been conquered, only to break out afresh with a rising wind. After the fire-fighting crew has left the ground it is always well to assign at least one man to patrol the edges of the burned area until it is certain that the fire is entirely out. This may not be for several days."

THE NEW SCARFS.

Many Novel and Handsome Designs Shown, Some of Which have Borders of a Solid Color.

The scarf is the thing this autumn, and with it appear fascinating pelerines, new fichu scarfs, fichu collars and quaint little shoulder wraps which are an outgrowth of the scarf, but afford more protection from chill breezes.

The length of the new scarfs depends on the height of the woman who wears them or upon the length of her purse, but they must measure at least three yards and a half if any kind of picturesque draping is to be effected by them. They hang from the top of the hat, or back of the neck, to the hem of one's gown, when one can afford the latest style in all its perfection.

This season a woman buys her scarfs by the bolt, as it were. They come in bolts of thin silks and in chiffon cloth and thin satin materials. Practically all the scarf fabrics have broad borders of a solid color. Dresden crepes, and satin crepes for instance, will, in a rose colored scheme, have a wide inside border of Dresden flowers in a blurred, delicate design and an outer border of plain rose color. Sometimes the whole scarf, except its border, is enriched with floral or Oriental designs, while Persian patterns, in solid Persian print, with a border, are among the favorites of the new season.

One of the fashionable scarfs is the reboso of fine, soft Oriental silk or jussi cloth, which is like a cobweb in texture, embroidered all over with flowers, birds, butterflies, or a mingling of both, by women of the Philippine islands. When one has a friend in Manila these exquisite and valuable rebosos may be procured for a mere song. They may also be obtained in New York for the price of a song as rendered by one of our prima donnas. A good many people also send to Central America for rebosos, which are embroidered much as they are in Japan and the Philippines, but upon a very soft, crepe-like silk that can be crushed into a handful, although the reboso is almost large enough to cover a woman.

Still another fashionable scarf for the coming season is one of Spanish lace—the real old-fashioned Spanish reboso—made of silk lace and very effective, either as a scarf or mantilla. An accompaniment to this style of scarf is one made of Chantilly lace, which promises to be exceedingly fashionable among people who can afford to drape themselves in real Chantilly.

Spangled lace and net scarfs will be among the leading favorites for the autumn and winter for dressy wear, while the most elegant thing for street wear, so Parisians declare, is the new silk scarf, which reaches from neck to hem, and is made in broad stripes of alternate black and white. This is rendered still more striking by the accompaniment of a rug muff of the same material. For morning and all day wear, too, the broad silk, satin and chiffon cloth scarfs, edged with marabout or ostrich feather, are as fashionable as they are universally becoming.

New pellerines and capes are made of the same materials as those which make up scarfs, with the exception of the striped varieties. One of the novelties of the autumn is a cape built of an embroidered Oriental crepe shawl, with the fringe hanging about the hips. Numbers of these clinging little capes are being shown for autumn wear, all in white and ivory tints and fastened up to the chin with silk knotted loops. For collar they have a narrow neckband which is intended to be concealed by some sort of scarf drapery. Capes of lace and other materials are built in the same manner.

Pellerines that resemble a dolman with an extra long front are being displayed for autumn use upon dressy costumes. Most of them are of thin satin, with a capuchin hood hanging over the dolman back and long stoles hanging down the front. Bordering neck, hood and stoles are broad ruchings of satin, silk, net, and, more than anything else, marabout and feathers. Built of dark materials, these are serviceable for street wear over a thin gown, and they may be lined for greater warmth.

GLACIERS RETREATING TO MOUNTAINS.

[Dundee Advertiser.]

Scientists aver that, save over a small area, the glaciers of the world are retreating to the mountains. The glacier on Mount Sarmiento, in South America, which descended to the sea when Darwin found it in 1826, is now separated from the shore by a vigorous growth of timber. The Jacobshaven glacier in Greenland, has retreated four miles since 1850, and the East glacier, in Spitzbergen, is more than a mile away from its old terminal moraine. In Scandinavia the snow line is further up the mountains, and the glaciers have withdrawn 3,000 feet from the lowlands in a century. The Arapahoe glacier, in the Rocky mountains, with characteristic American enterprise, has been melting at a rapid rate for several years. In the eastern Alps and one or two other small districts the glaciers are growing. In view of these facts we should not be too skeptical when old men assure us that winters nowadays are not to be compared with the winters of their boyhood.

Lazy Livers

Are stimulated to new life and healthy action with Castor-Lax (castor oil with magnesia).

It was a happy thought of the chemist genius who banished the taste of castor oil. Think of the millions of people with liver and stomach troubles who would be perfectly well if they could take castor oil in the old, offensive way. But they can't. And now it is no longer necessary, for CASTOR-LAX (castor oil with magnesia, in pure, white, powder form) is tasteless and actually pleasant to take, and is the ideal laxative. Any druggist has CASTOR-LAX or will gladly get it for you.

THE FERTILITY OF ONTARIO.

Agricultural Development in the Future may Rival the Phenomenal Records of the West.

[Toronto Globe.]

It may have been unwise to name the great farming area of the northern slope the "clay belt," for that gives the impression of a narrow strip of fertile land. In reality it is a great irregular area containing over 20,000,000 acres suitable for agricultural developments. The agricultural possibilities of this new province are not fully appreciated. The discouraging stories of clearing the land in the early days of Ontario's development will not be repeated. Instead of the timber being an incumbrance to be cleared away and destroyed, it is now an important source of gain. There is a market for all kinds of forest products, and the settler has a source of immediate income. Instead of a long, idle and unproductive winter he can work all the year round, gathering a harvest from the forest in winter and cultivating the land thus cleared in summer. Clearing the land will give in itself a fair return, and after it is cleared the settler will have productive soil.

Ontario has not recovered from the influence of pioneer hardship suffered by the men who cleared the land and burned up the worthless timber only to find that many unwisely recommended areas were little but naked rock. These stories have been handed down and have done much toward promoting the migration westward. A wiser policy is now pursued, and only such land as gives assurance of success in agriculture is opened for settlement. The rocky areas will be kept as forest reserves, and as such can be made sources of public revenue. There is no temptation to promote settlement where conditions are unfavorable, for the rich soil of known fertility will afford abundant room and scope for growth during the measurable future.

In New Ontario there is scope for the profitable employment of a great agricultural population. The climate is already favorable, and will tend to grow still milder with the clearing of the land and the cultivation of the soil. That has been the experience in older parts of the province. The settler will not be facing years of uncertainty, but will begin under the guidance of experimental stations and scientific information as to suitable crops. One does not need the gift of prophecy to foretell an agricultural development in Ontario within the near future rivalling some of the phenomenal records of western growth.

ASTHMADOR

A GUARANTEED REMEDY FOR

ASTHMA

SOLD BY ALL DRUGGISTS ON THE MONEY-BACK PLAN

Dr. R. Schiffmann's "ASTHMADOR" never fails to give INSTANT RELIEF in the worst cases of ASTHMA. No WAITING for RESULTS. Its action is immediate, direct and CERTAIN, and a CURE is the result in all curable cases.

WE ABSOLUTELY GUARANTEE "ASTHMADOR" to give IMMEDIATE RELIEF in the most violent attacks of ASTHMA. So positively certain are we that it will do exactly as claimed for it, that we have authorized all Druggists in the U. S. to

Refund Your Money

without question if it fails to benefit you. (1)

R. Schiffmann Co., Proprietors, St. Paul, Minn.

CHOCOLATES,
BON BONS,
PLAIN and FANCY CAKES,
ICE CREAM and ICES,
SALTED NUTS,
BIRTHDAY CAKES,
FAVORS,
LACE DOILIES,
BOTTLED CREAM,
DRY-PACKED ICE CREAM

For customers where quality counts.

CONFECTIONER.

H. D. FRASCH,

Tel. 987. 170 Thames St.

PICTURES RE-FRAMED.

Old Frames Re-Gilded.

FINE IMPORTED PRINTS

WISEMAN,

112 Bellevue Avenue.

BLUE CRUSHED STONE.

Screened to size. Contractors for macadam roads and driveways. Path dressing a specialty. Steam roller for rent.

Peckham Bros. & Co.,

Tel. 1559. P. O. Address Newport, R. I.

Notice the Two Hods in the Base of the Crawford Ranges

One is an Ash Hod into which the ashes fall through a chute—all of them—and are easily emptied. The other Hod is for Coal. This feature saves lots of trouble and is patented.

Then there is the wonderful **Single Damper** (patented); slide the knob to "kindle," "bake" or "check," *the range does the rest.*

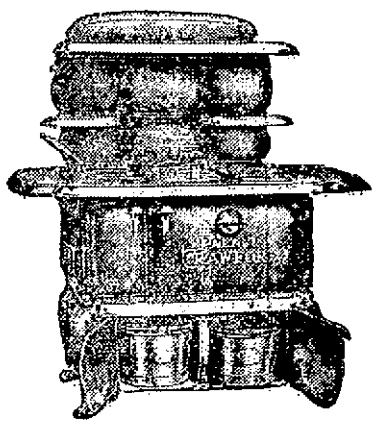

The **Oven** has cup-joint heat flues that heat it all over alike.

The **Patented Grates** save coal and trouble.

Ask the Crawford Agent to show you and write us for circular.

Walker & Pratt Mfg. Co.
31-35 Union St., Boston

A. C. Titus Co., Newport Agents.

September 24th

Fall and winter issue of Telephone Directory closes for entries.

Now is a favorable time to order telephone service.

All business subscribers are given a classified listing.

PROVIDENCE TELEPHONE CO.,

Contract Dept., 142 Spring St.

"SEALFAST" FRUIT JARS.

These jars are made of white glass and with a large mouth with a perfectly air tight cover, allowing you to preserve the fruit whole and showing it in its natural color.

Pints 90c a doz. Quarts $1.00 a doz.

First quality JAR RINGS, 10c. per doz. PARAFFINE for sealing jars and jelly tumblers, 12c. per lb.

S. W. COGGESHALL, - - 201 THAMES ST.

INSTRUCTION.

Miss Sayer's School.

Miss Sayer's School will begin its twentieth year on September 22. Application for admission may be made at the school, No. 3 Whitfield court.

The Fall Term of MRS. MARSH'S SCHOOL
Will Begin
Tuesday, Sept. 20.

Applications may be made at the house of the principal, 14 Mt. Vernon street.

Signor Michele Fonticoli

Has the honor to announce that he is established in Newport for the [illegible] months and is open to engagements for giving lessons in Italian, by theoretic and conversational method.

Arrangements may be made for courses in classes as well as for individual instruction.

For further particulars address Signor Michele Fonticoli, Box 64, Daily News Office.

Mrs. T. W. Freeborne,
228 SPRING STREET.
TEACHER OF PIANO.
Phone 1537.

MISS H. OPITZ,
Of Dresden.
INSTRUCTRESS IN PIANO AND GERMAN.
15 Whitfield Court. Tel. 1737.

Henry Biesel & Son.

SADDLE, HARNESS

—AND—

TRUNK MAKERS.

Horse & Stable Supplies

Leather Goods.

Dog Collars.

256 Thames St.

TEL. 382.

J-M Regal ROOFING

For farm, stock and poultry buildings, J-M REGAL ROOFING is unequaled. It keeps out the cold in winter and the heat in summer, and keeps them dry at all times.

J-M REGAL ROOFING also gives longer service than ordinary roofings. It is made of the best quality wool felt, heavily saturated and coated with genuine J-M TRINIDAD LAKE ASPHALT—a mineral which has stood the broiling sun and the raging storms of the equator for centuries without deterioration.

IT IS GUARANTEED

The warranty given with J-M REGAL ROOFING means something. It is simple, honest and liberal. And this warranty is backed by a $3,000,000.00 concern that has never broken a promise nor shirked an honorable obligation during the 50 years it has manufactured roofings.

Don't buy any roofing until you see a sample of REGAL and learn more about roofings. We'll send you samples of this Roofing and look it you can't call.

S. W. COGGESHALL.

LAWTON'S LIVERY STABLES.

AND

CARRIAGE REPOSITORY

Horses and Carriages of all kinds with or without drivers, by the day or month.

50 New and Second-Hand Wagons Carriages For Sale.

Call and see them.

LAWTON'S,

50 Touro Street.

NEW PERFECTION

Wick Blue Flame Oil Cook-Stove

The stove for quick summer cooking and cool kitchen. Fine for baking-day, ironing-day and wash-day. On or off, high or low as required. Clean and simple. Three sizes.

STANDARD OIL COMPANY
(Incorporated)

The Newport Journal
AND WEEKLY NEWS.
is especially adapted for mailing

DAILY NEWS

Branch Offices

—FOR—

WANT ADS.

For the convenience of the public classified advertisements may be left at any of the following places. The list of such advertisements includes Situations or Help Wanted, Lost or Found, Rooms to Let or Rooms Wanted, and For Sale. The advertisements if not of more than 25 words will be received at the same price as at the main office and will be inserted once for 25 cents, three times for 45 cents, paid for all business left at Branch offices

M. T. LEARY'S
Newstand, 168 Broadway.

KALKMAN'S PHARMACY,
475 Thames Street.

BELLEVUE PALACE,
Bellevue Ave. & Bath Rd.

JAMES JESTINGS'S
Grocery, 27 Second St.

SITUATIONS WANTED.

WANTED—By a man and his wife, a position as caretaker, or a man as night watchman on a gentleman's place. Best of references. Address Box M, Daily News Office.

WANTED—Position by an American woman as ladies' maid or chamber maid and seamstress. First-class New York and Newport references. Address Box 62, Daily News Office.

WANTED—Employment at addressing envelopes, filling in invitations, place-cards, etc., Margaret Flanagan, 30 Morgan street, Fall River, Mass.

HELP WANTED

WANTED—A second girl for a private family. Reference required. Call Mrs. F. T. Leclercq, Halcyon Cottage, Dresser street.

STRONG BOY, Must be 17 years of age or over, wanted at once. Apply Mr. Caesar, Boston Store.

WANTED—Two second hand six-foot show cases. Inquire at No. 5 Colonial street, after 5 P. M.

WANTED—Girl for general housework. Apply at 24 Rhode Island avenue.

WANTED—Good sober man to take care of horses, etc., and do chores around house. Steady employment to right party. Address Box 23, Daily News Office.

WANTED—Experienced woman for general housework to go home nights. Apply 34 Division street.

WANTED—At once, two men to handle auto specialty. Sells on sight. If you mean business write Squire Supply Co., Box 393, Newport, R. I.

WANTED—At once, two extra saleslades. Good wages for the experienced. Apply before 9 A. M. or after 5 P. M. John H. Kazanjian & Co., Corner Bath road and Bellevue avenue.

WANTED—An experienced millinery saleslady. B. F. Downing, 3d., 191 Thames street.

WANTED—Boy to work in store. Address Box 33, Daily News Office.

WANTED—A millinery apprentice. B. F. Downing, 3d., 191 Thames street.

IMMEDIATELY Newport Representative. Full or part time. Mostly office work. Large Correspondence School Corporation. Extensive line best selling Courses. Thousands successful students throughout Union. Exceptional Commissions. $300.00 necessary but this and $300.00 profit, easily returns from local business waiting. Send full information yourselves. Inter-State Agency, Dept. Box 1283 Omaha.

WANTED—A young colored woman for general housework, in small family. Reference required. Call evenings, at 32 Bull street.

WANTED—Chambermaid and waitress for a private family. Reference required. Call Mrs. F. T. Leclercq, Halcyon Cottage, Dresser street.

YOUNG MAN—Bright, for Gov't Railway Mail Clerk. Beginning salary about $900.00. Entrance Examinations announced. Exceptional opportunity. For information and preparation, Address Box 58, Daily News Office.

WANTED—Competent girl for dressmaker. If possible understand French. Apply Mrs. Lelong, 130 Bellevue avenue.

WANTED—In first-class confectionery store a girl to assist. References required. Address Box F, Daily News Office.

IMMEDIATELY—Clerks, High School Graduates or capable men for Railway Mail Clerks. Good beginning salary. Promotion. Best opportunity years. For successful preparation, Address Box 54, Daily News Office.

GENERAL WANTS.

BARGAINS IN TRUNKS. Come and see them. The I. X. L. Company, 126 Broadway. Phone 1505.

LOST AND FOUND

LOST—A dress suit case, containing laundry, on Sept. 2. Finder please return to Robert E. Grinnell, or notify Mill Street Laundry. Reward.

LOST—Baby's gold locket and chain, Sunday, in the vicinity of Morton Park. Reward if returned to 17 Lucus avenue.

LOST—Between Newport and Portsmouth a grey cloth cloak studded with steel beads. Finder will be rewarded if returned to Miss Mason, Rhode Island avenue and Bath road.

EMPLOYMENT OFFICES.

EMPLOYMENT OFFICE.
MRS. M. A. ROSS,

Successor to the late Mrs. Kapason.
541 Spring Street.
Corner Narragansett Avenue.

The business will be continued in the future on the same approved system and extensive scale as in the past. First-class help always to be found at this office. Tel. 108.

EMPLOYMENT BUREAU.

Mrs. N. McMAHON,
19 John street, near Spring.
First-class help supplied at short notice. Tel. 945.

MRS. HODGSON,
INTELLIGENCE OFFICE,
56 Broadway Opposite City Hall
ENGAGEMENTS WANTED.
Tel. 788.

MASSAGE AND CHIROPODISTS.

DR. E. C. HOLLOWAY,
Foot Specialist and Electrotherapist.
Ingrowing Nails, Hair Moles and Warts removed. Treatment painless. Massage. Open evenings.
Tel. 841. Office 79 Spring St.

St. George's School.

THE ANNUAL MEETING of the Trustees of St. George's School will be held at the school in Middletown, R. I., on Saturday, September 17, 1910, at 3 P. M.

FOR SALE.

FOR SALE—Mason & Hamlin organ, in perfect condition. 6 stops, 5 octaves, beautiful walnut case. If sold this week $50.00. Barney's Music Store, 140 Thames street.

FOR SALE—Two second hand horses. Apply at the office of Newport Coal Company.

FINE HORSE FOR SALE at a bargain. Inquire Gardener's Cottage, Henry Clews's Estate, Ocean avenue.

FOR SALE—Old established lunch and restaurant; good location; well fitted up. Money maker reasonable terms or cash. Call and see owner, 52 Pleasant street, Fall River, Mass.

FOR SALE—Handsome grey cob, 14.3 hands high; sound, quiet to ride and drive. Price reasonable. Address Fagan Stable, Carroll avenue.

FOR SALE—30 bicycles $5 up, new and second hand. Repairing and renting. J. R. Vining, Broadway, opposite Oak street, Telephone 87.

FOR SALE,
Plot No. 28 in the Island Cemetery.
Address Box B, Daily News Office.

STANTON TERRACE
House Lots for Sale.
Fine location, prices reasonable, easy terms. Inquire.
BARKER BUILDING & REALTY CO.
105 Broadway, or Agents.

Auction Room, Aquidneck Hall,
33 MILL STREET.
Auction Sale Every Thursday
Goods received every day except Thursday. Notify us before sending goods.
Cash paid for household goods. Goods at private sale. Sales at residences and stores. Tel. Hall 927. House 1213.

FOR RENT, ROOMS AND BOARD.

FURNISHED ROOMS.
First class, with all modern improvements. Meals served when desired. Prospect House, William Hanson, Prop. 32 Prospect Hill street.

A LADY, living alone, would like to rent a room with or without the privilege of light housekeeping. Apply 515 Spring street, near Hammond.

FOR RENT—Three furnished rooms with bath, fitted for light housekeeping. Heat, light, and phone. 285 Broadway.

WANTED—Small furnished place, for adults, from October 1st. Box 15, Daily News Office.

WANTED—Two or three unfurnished rooms, for light housekeeping. State price. Address Box 45, Daily News Office.

WANTED—Board and room for gentleman and boy of 4 years. Central location. Address Box 60, Daily News Office.

FOR SALE—On Hall avenue, a new seven-room cottage. A chance to get a home at a low price. Also a 50x100 ft. lot adjoining. Apply to J. P. Cotton, 15 Park street, after 4 P.

TO LET—Upper tenement 14 Everett street. Modern improvements; 8 rooms and bath. Apply at 15 Gibbs avenue. Tel. 1789.

TENEMENT TO LET—Five rooms, $8 per month. Wm. Mathers, 38 Pelham street.

FOR RENT—Four furnished rooms, with modern improvements. Address Box 48, Daily News Office.

FOR RENT—Upper tenement, 25 East Bowery street. Apply F. M. Sisson, Agent, 15 Central street.

IN THE NEWS BUILDING—For rent three fine offices in the south part of Daily News Building, singly or en suite. They have fine light and air, are steam heated in winter and have janitor's care. Apply at Daily News Counting Room.

TWO DARING BURGLARIES.

Jewelry and Money Taken from Judge Colt's Home in Bristol.

PROVIDENCE, Sept. 14.—Two daring burglaries were reported to the police today, one at the summer home of Judge Lebaron Colt of the United States circuit court at Bristol, where more than $15,000 in jewels and money was stolen last night and the other at the Kneval cottage, at Watch Hill, where jewels, belonging to Mrs. E. M. Burrill of Waterbury, Conn., and a Mrs. Thatcher of Boston, to the value of $10,000 were taken. No clues were left by the robbers at either place, the burglars evidently gaining entrance to the houses by means of false keys.

The robbery of Judge Colt's house was one of the most daring ever perpetrated in the state. The burglars entered late last night or early this morning, and going to the room on the second floor where Judge Colt and Mrs. Colt were sleeping, ransacked the bureau drawers, taking all of Mrs. Colt's containing about $100 was taken from heirlooms. Judge Colt's pocketbook, containin gabout $100 was taken from his trousers pocket and Mrs. Colt's pocketbook, containing about $35 was also stolen. That the robbers were after nothing but jewelry and money is evidenced by the fact that no watches or silver plate was stolen.

The robbery at Watch Hill occurred on Monday night, although it was not reported to the police until today. The jewels stolen at the Kneval cottage included a pearl necklace belonging to Mrs. Burrill and valued at $5,000; another pearl necklace, owned by Mrs. Thatcher and valued at $3,000 and other smaller jewelry aggregating about $3,000.

It is believed both robberies were made by the gang which has been operating at Narragansett Pier, Mattapoisett, Mass., and other places throughout the summer. In all of the houses entered at the Pier this summer no silver plate or other goods of that kind were taken, the robbers seeking only jewerly and money.

The Bristol police have notified all the surrounding cities and towns to be on the lookout for the burpulars.

All of the jewelry stolen from the Watch Hill house was taken from the room in which the two women were sleeping. Mrs. Thatcher is Mrs. Burrill's sister.

TO DRAFT THE PLATFORM.

Roosevelt Would Not Accept Nomination for Governor.

OYSTER BAY, N. Y., Sept. 14.—Colonel Theodore Roosevelt expressed satisfaction today over his victory in the Republican primaries in New York county yesterday, and at the same time said he was to take a hand in drafting the Republican state platform. He said James R. Reynolds was to go over with him the labor planks in the platform.

Colonel Roosevelt indicated that he could not accept either the state chairmanship or the gubernatorial nomination. He would not say whether he would accept the temporary chairmanship of the Republican state convention if it should be offered to him.

GOODWIN LEADS IN CONNECTICUT.

Ballot, with One Vote Too Many, Protested.

Republican Platform Much Like the Democratic.

HARTFORD, Conn., Sept. 14.—The Republican state convention opened today's sessions by making the temporary organization permanent and adopting a platform similar in many particulars to that adopted at the Democratic convention last week.

Charles A. Goodwin, executive secretary to Governor Weeks, and former Lieutenant Governor Everett J. Lake, both of Hartford, were placed in nomination for governor and the first vote taken. When counted the result showed that Goodwin had received 296 and Lake 285, making a total which exceeded the number of delegates, 580, by one. A recount showed Goodwin 295 and Lake 285. Then a Goodwin ballot was handed to the counters which Judge Noyes of New London said he had found on the floor.

On announcing the result the convention was in an uproar, the Goodwin men claiming the nomination of their man and the Lake men demanding a recount. The result of the ballot would indicate that Goodwin will receive the nomination.

The name of Goodwin was placed in nomination by Judge Gustaf Carlson of Middletown, who pointed out that Mr. Goodwin had received the approval of the late Governor Lilley. The nomination was seconded by C. H. Tibbetts and by John Lilley, son of the late Governor Lilley, who said:

"On behalf of the unanimous delegation of the city of Waterbury, and to fulfill a personal obligation, I come here to second the nomination of Charles A. Goodwin of Hartford. He was my father's friend and he is mine. He was my father's executive secretary and loyal worker for that commonwealth that we both love."

The seconding of Mr. Goodwin's nomination was followed by the presentation of the name of former Lieutenant Governor Everett J. Lake by J. Gilbert Calhoun, who said:

"Republicans have little admiration for the despairing condition of a political party which holds its convention without animation and accepts any name as its candidate, however distinguished, in the perfunctory manner that evidences complete hopelessness of ever electing him. We believe that Mr. Lake is entitled to the nomination by reason of his long experience in public life and his intimate knowledge of the business interests of the state, of the working of its institutions and the handling of its moneys.

The nomination was seconded by Colonel Isaac M. Ullman of New Haven.

Mr. Ullman then placed in nomination for Congressman-at-large John Q. Tilson of New Haven, who at present holds that office.

At the opening of the convention the committee on resolutions presented its report, in which "President Taft was called "a good and great President." The report in part follows:

"In William Howard Taft the American people have a good and great President—one of the greatest the White House has known. We take pride in the remembrance that Connecticut gave him all her votes in the nominating convention and a plurality of 44,000 on election day. He brought to the chief magistracy a wonderful training and equipment for its duties. He has been a faithful custodian of the constitution. He has given the country a law-abiding, law-enforcing administration. The appointing power has been to him a sacred trust. Our exporters are indebted to him for the preservation of tariff peace with the whole trading world. He has prepared the way for needed changes in our own schedules, without the disturbance and derangement of business inevitably attending what is known as a general revision. Thanks chiefly to his tactful but resolute insistence, the vital part of the reforms for which his predecessor pleaded in speeches and messages is now statute law, and the Republican Congress has made a record for constructive work of abiding value that will be a landmark in our legislative history. At once conservative and progressive, patient under misrepresentation and detraction, William Howard Taft has set an example of official fidelity and pure patriotism to all his successors in the Presidency.

Many of the planks in the platform are similar to those in the platform adopted by the Democrats at their convention last week. The platform calls for a public service commission the abolishing of the $5,000 limitation of damages for death due to negligence, that the veto of the governor should only be set aside by a two thirds vote of each branch of the general assembly, and that steps should be taken as soon as practicable to redistrict the state.

NEW PROGRAM FOR GREECE.

King George Opens Session of the Specially Elected Chamber.

ATHENS, Greece, Sept 14.—King George today opened the session of the specially elected chamber which is charged with a revision of the constitution of Greece. His Majesty reminded the deputies that their mandates were limited to a revision of the non-fundamental clauses of the constitution and urged them to devote themselves to their difficult task with patriotism, with the object of ensuing a realization of the national ideals.

Crown Prince Constantine, diplomats and the public, crowded the Parliament building. There is great popular enthusiasm over the government's new program.

STOKES WINS OUT.

Primaries in New Jersey for Republican Endorsement of Senator.

TRENTON, N. J., Sept. 14.—Returns of yesterday's joint primaries in New Jersey indicate that former Governor Edward C. Stokes won out over former Governor Franklin Murphy in the contest for the Republican endorsement for United States Senator.

Vivian M. Lewis ran ahead in nearly every district and will undoubtedly be the Republican candidate for governor.

Democratic State Chairman James R. Nugent, of Newark, claims that Woodrow Wilson, president of Princeton University, will have nearly 1,000 votes on the first ballot in tomorrow's state convention.

Fire or the burglar are liable to visit your home or office at any time.
Our safe-deposit boxes afford sure protection against both.

NATIONAL EXCHANGE BANK,
38 Washington Square.

Savings Bank of Newport,

INCORPORATED A. D. 1819.

W. H. HAMMETT, President.
W. P. CARR, Secretary.
GRANT P. TAYLOR, Treasurer.
H. G. WILKS, Asst. Treasurer.

SATURDAY, OCTOBER 15, 1910.

Money deposited on or before the above date commences to draw interest on that date.

G. P. TAYLOR, Treas.

Advance Sale of Fall Skirts and Underskirts.

We believe in the old saying "The early bird catches the worm." Consequently this week we are showing an advance line of skirts and underskirts in all styles and prices.

SKIRTS.

Black Voile Skirts
Best materials, newest styles,
Special $10.98.

Mohair Skirts,
All colors, best materials.
Special $6.98.

Panama Skirts,
Every color and style
Special $7.49.

Black and White Check Skirts,
All wool, latest designs.
Special $6.98.

Real Shantung Skirts,
Just the skirt to wear with a fancy blouse,
Special $10.50

Girls' School Skirts,
Mohair and Panama, reduced for this week.
Special $2.98.

UNDERSKIRTS.

Black Taffeta Underskirts.
With silk Jersey top,
Special $4.75.

Taffeta Underskirts,
Excellent quality, silk, all colors.
Special $4.69.

Taffeta Underskirts,
A 1 quality silk, colors,
Special $3.98.

Moiris Taffeta Underskirts,
Something new. Wears like iron.
Special $1.39.

Colonial Taffeta Underskirts,
Must be seen to be appreciated.
Special $1.19.

Moire Underskirts,
Very full and good quality material,
Special .89c.

THE LEDDY CO.,
SPECIALTY SHOP,
Sherman Building, Thames Street.

LATEST NAVAL NEWS.

Orders to Officers and Movements of Vessels Reported.

(Special despatch to the News.

WASHINGTON, Sept. 14.—The following orders to officers were announced by the Navy Department today:

Captain W. F. Worthington, detached from duty as head of the engineering experiental station at the Naval Academy and ordered to duty as inspector of the Pittsburg district and inspector of engineering material at the Carbon Steel Works, Pittsburg.

Captain T. P. Carter (retired), detached from duty as inspector of engineering material of the Pittsburg district and ordered to duty in connection with the inspection work of the Pittsburg district.

Commander F. R. Bennett, ordered to command the South Dakota.

Lieutenant Commander J. M. Reeves, detached from duty as fleet ordnance officer of the Atlantic fleet, on board the Connecticut and ordered home and to wait orders.

Lieutenant Commander T. T. Craven, detached from the South Carolina and ordered to duty as fleet ordnance officer of the Atlantic fleet, on board the Connecticut.

Lieutenant Commander N. L. Jones, detached from the Louisiana and ordered to duty as aide on the staff of the commander-in-chief of the Atlantic fleet, on board the Connecticut.

Lieutenant Commander J. H. Holden, detached from duty as aide on the staff of the commander-in-chief of the Atlantic fleet and ordered home and to wait orders.

Lieutenant E. T. Constien, detached from the Naval War College and ordered to command the Hist and the Cape Cruise Castilda survey expedition.

Passed Assistant Surgeon M. Donelson, detached from the naval hospital, Naval Home, Philadelphia, and ordered to the naval hospital, Newport, R. I.

Passed Assistant Surgeon E. U. Real detached from the Philadelphia and ordered to the Princeton.

Assistant Surgeon D. E. Casto, detached from the Princeton and ordered to the Philadelphia.

Pay Director M. C. McDonald, detached from duty as purchasing pay officer of the navy pay office, Naval Home, Philadelphia, and ordered to settle accounts and wait orders.

Pay Inspector S. McGowan, detached from duty as purchasing pay officer of the navy pay office, Charleston, S. C., and ordered to duty as purchasing pay officer of the navy pay office, Naval Home, Philadelphia.

Chief Machinist J. W. Murray, detached from the Connecticut and ordered home and to wait orders.

Machinist A. W. Baird, ordered to the Conenticut.

The following movements of naval vessels were reported today to the department:

Arrived—Indiana at Philadelphia, Lobanog at Norfolk, Cuttlefish, Tarantula and Viper, at Norfolk.

Sailed—Abarenda, from Singapore for Cavite.

Lord.

A HEAVY NUT CROP.

Harvest Along the Ohio River More Abundant Than in Years.

PITTSBURG, Sept. 14.—From along the Ohio river, where many of the nuts come from, reports indicate a heavier crop than has been harvested in this section of the country for years. Walnuts and chestnuts are in great abundance, and already arrangements are being made to ship the great supply into this market.

DANDRUFF AND ITCHING SCALP YIELD TO THIS TREATMENT.

Why experiment trying to drive the dandruff germ from underneath the skin with greasy lotions or fancy hair-dressing, when John M. Callahan's Drug Store will guarantee ZEMO and ZEMO SOAP to entirely rid the scalp of the germ life that causes the trouble.

ZEMO and ZEMO SOAP can be obtained in any city or town in America and are recognized the best and most economical treatment for all affections of the skin or scalp whether on infant or grown person. One shampoo with ZEMO SOAP and application of ZEMO will stop itching and cleanse the scalp of dandruff and scurf.

We invite you to try ZEMO and ZEMO SOAP and if not entirely satisfied we will refund your money.

IN ORDER TO AVOID DELAYS ON ACCOUNT OF PERSONAL ABSENCE, LETTERS TO THE DAILY NEWS SHOULD NOT BE ADDRESSED TO ANY INDIVIDUAL CONNECTED WITH THE OFFICE BUT SIMPLY TO THE PAPER.

You Need Safe Deposit Protection

For your valuables, because they are not absolutely secure without it.

The Fire and Burglar-Proof Vault of the Newport Trust Company is the best place for valuables.

Safe Deposit Boxes for rent,
$5.00 and up per year.

Storage Vault for Silverware, Trunks, etc.

THE NEWPORT TRUST COMPANY,
303 Thames Street, Newport, R. I.

Capital $300,000.00.
Surplus and Und. Profits $119,632

BUSINESS MEN KNOW
What Efficient Bank Service Means to Them.

It simplifies their business.
It checks accounts.
It makes collections.
It safeguards their funds.
It makes their balance available anywhere.
This bank studies first the interest of its depositors.
We challenge comparison for close personal service and attention.

AQUIDNECK NATIONAL BANK,
UNITED STATES DEPOSITARY.

Tel. 1096.

HORNBLOWER & WEEKS,
BANKERS & BROKERS,
33 Bellevue Avenue.

Investment Securities

GEORGE F. COZZENS, Manager.
Wires to All Principal Cities.

FINANCIAL.

NEW YORK, Sept. 14, Wall Street—The stock market opened with Amalgamated Copper 64⅝, American Beet Sugar 37½, American Cotton Oil 62⅝, American Smelting and Refining 68¼, Atchison, Topeka & Santa Fe 99⅝, Baltimore & Ohio 105¾, Chesapeake & Ohio 74¾, Chicago Mil & St. Paul 122½, Colorado Fuel and Iron 30⅝, Erie 26⅝, Great Northern preferred 125⅝, Interborough Metropolitan 18⅝, Interborough Metropolitan preferred 50⅝, Missouri Pacific 53½, Missouri, Kansas & Texas 32, New York Central 113¾, Northern Pacific 115¼, Northern Pacific 115¼, Pennsylvania 129⅝, Reading 143 to 142¾, Rock Island 32⅝, Southern Pacific 114⅝, Union Pacific 166⅝, United States Steel 69⅝ and 69⅞, United States Steel preferred 116⅝, Wabash preferred 36⅝.

10—The opening dealings in stocks showed a broad and active market with uniform gains of a small fraction throughout and larger advances in special stocks. There were opening sales of 5,000 shares of Reading at 143 and 142⅝, compared with 142¼ last night. Denver and Rio Grande rose 1¾. Chicago and Northwestern, Minneapolis, St. Louis and Sault Ste Marie and Southern Railway preferred and New York Central and Chesapeake and Ohio large fractions.

11—Only small additions were made to the initial gains in the important stocks, but there was a decided manifestation of strength in a dozen or more of the minor specialties. Even these stopped rising after a while and the market fell into dullness, and eased off slightly.

Noon—The early strength of the market was due to the following attracted to the buying side by yesterday's advance. The demand was fed guardedly and the price movement was held in restraint. The realizing sales caused a set back. Bonds were firm. Money on call steady at 1¼ per cent. Prime mercantile paper 5½ to 6 per cent. Exchanges $233,028,801; balances $8,060,517.

[Furnished by Hornblower & Weeks, —33 Bellevue Avenue.]

September 14, 1910.

	Closing.
Amalgamated Cop.	64⅝
Am. Car & Foundry	48
Am. Locomotive	36¼
Am. Sugar & Ref.	67
Am. Woolen	28⅞
Anaconda Ming.	39
Atch Top & San Fe	98⅞
Baltimore & Ohio	104⅝
Brklyn Rap. Trans	75
Canadian Pacific Ry.	190½
Chesapeake & Ohio	74¾
Chic. Great Western	29
Chic Mil St. Paul	121
Chic & Northwestern	145½
Col Fuel & Iron Co	30¼
Consolidated Gas	140½
Can pfd	68½
Denver & Rio Grande	30¾
Erie	26
General Electric	144
Great Northern pref	125¼
Gt Northern Ore	56½
Interboro Met	18⅞
do pref	50½
Louisville & Nash	143½
Mo. Kan & Tex.	31⅞
Missouri Pacific	53⅝
National Lead	52
N Y Cent & Hudson	112¼
N Y Ontario & West	40¾
Norfolk & Western	97⅞
Northern Pacific Ry	114½
Pennsylvania R R	129
Pressed Steel Car	34⅝
Reading	141⅝
Rock Island	30⅞
Southern Pacific	113⅝
So. Ry.	23
Texas & Pacific	20¼
Union Pacific	165½
Utah Copper	46⅝
U. S. Rubber	34¾
U. S Steel	68⅝
U. S. Steel Pfd.	116⅝
Va-Carolina Chem.	59
Wabash	17
BOSTON MARKET	
Greene Copper	6¾
Miami	19
North Butte	28¾
Shoe Mach	50
U S Smelting	196½
Utah Cons	23¾
1st National	37¾
Swift	103½
Am Tel & Tel	135½
N Y, N H & H	152½
U S Smelters	38⅛
North Lake	9⅛

FINANCIAL.

HENRY CLEWS & CO.,
BANKERS,
11, 13, 15, 17, AND 19 BROAD ST,
NEW YORK.
MEMBERS N. Y. STOCK EXCHANGE.
STOCKS and BONDS bought and sold for investors or carried on liberal terms
Banking accounts received subject check at sight. Interest paid on daily balances. INVESTMENT SECURITIES.
LETTERS OF CREDIT
Issued Available the World Over.

Health Food Products
—FOR—
Diabetes, Consumption and Bright's Disease.

Proto Puffs, Bran Biskue,
Kaffeebrod (Cereal Coffee),
Glutosac Flour
in 5-lb sacks.
Manana (Breakfast Food) **Gluten.**

LIBBY, 9 Broadway.
SOLE AGENT.

THE NEWPORT JOURNAL, AND WEEKLY NEWS.

NOW

Is the time to have your FURNACE PUT IN ORDER for the winter—before the rush work of Autumn begins—we are prepared to do all kinds of Furnace work promptly.

WM. K. COVELL,
163 THAMES STREET.

BARGAINS.

To Close Out Our Stock

Of odd pieces bought for the season of 1910 we offer the following at reduced prices:

A solid gold Cigarette Case (with gold Match Box to match), set with large cabuchon emerald surrounded by 10 diamonds. UNUSUAL and BEAUTIFUL, - - - - $325.00

Genuinely Old Blue Enamel Brooch, with diamond initials and crest, only $35.00

A handsome Bishop Ring, with 7 emeralds, $75.00

These are all worth at least one half more than we are asking for them.

HERRMANN,
204 Thames St.

Abram Almy Co.,
Coal and Wood.

170 THAMES STREET.
Telephone 987.

Pineapple Juice,

A splendid beverage
Served cold.

Pint bottles 25c

JAMES H. DRURY & CO.
Fancy Grocers and Wine Merchants.
Thames Street, Cor. Ferry Wharf.

ALLIGATOR PEARS
FRENCH ARTICHOKES,
MUSHROOMS,
HOT HOUSE GRAPES,
ROCKY FORD MELONS.

Burlingame & Carry.

"Meet Me at Barney's."

Our pianos are now returning from rental. Intending purchasers should not overlook this fact.

REMEMBER these pianos carry OUR GUARANTEE.

Barney's Music Store,
140 THAMES STREET.

PURE HONEY,

Per Jar 25c. Box Comb Honey 25c

Home-Made Mint Jelly, 30c per glass.

Dunbar's Preserved Figs, Small Jars, 10c

Coleman's Mustard Relish, Per jar 25c

Holbrook's Worcestershire Sauce, Per bottle, 20c.

F. P. GARRETTSON & CO.,
18 and 20 WASHINGTON SQUARE.
TELEPHONE 68; 69.

"GENUINE OLD COMPANY'S COALS."

When putting in the coal for the winter, make no mistake by buying experimental coals with fancy names. OLD COMPANY'S COALS command the highest prices in the wholesale market and are known the world over as

Superior to All Other Coals.

The "Lehigh and Wilkesbarre" Company's "Wilkesbarre" Coal needs only one trial to convince any one of its superiority over all other coals and costs no more than the fake coals under fancy names. Buy Genuine Well-Known Coals of

THE PERRY COAL COMPANY.

SOCIETY NOTICE.

"CAMP THOMAS." Regular meeting Thursday evening, 7:30 o'clock.

ALL WENT AWAY PLEASED.

More Than 600 Visitors to the St. Clare Home, and Subscriptions Exceed $8,700.

The occasion offered to the public for a visit of inspection to the St. Clare Home was improved by many interested persons and more than 600 visitors were pleased by its appearance and arrangements. It is now open for its active good work. The institution is indebted, to date, to the following contributors:

F. P. Garrettson,	$110.00
Mrs. A. G.,	20.00
White Sisters,	376.00
P. H. O'Neill,	5.00
Mrs. Anna G. Donnelly,	100.00
Mrs. Theodora Winslow,	20.00
Mr. Thomas Denniston,	25.00
George P. Wetmore,	25.00
Mrs. DeLancey Kane,	1,000.00
Mr. Delancey Kane,	1,000.00
Rt. Rev. Bishop Harkins,	200.00
Rev. Thomas P. Grace,	500.00
Mrs. David King,	25.00
Mr. William Cutting and Mother,	2,056.22
Friend,	1.00
Parish Fund,	800.00
Mrs. James A. Allen,	10.00
Mrs. Deacon,	2.00
Sullivan Brothers,	70.33
Society of the Queen's Daughters,	1,750.00
R. L. Beekman,	100.00
Harry Eagan,	1.00
Miss Nolan,	5.00
T. H. Connolly,	100.00
Patrick J. Sullivan,	30.00
Thomas Martin,	5.00
Miss Mary Shea,	5.00
A. O'D. Taylor,	5.00
Mrs. T. Shaw Safe,	200.00
Mr. John Gilpin,	10.00
In memory of James B. Cottrell,	25.00
	$8,581.55
Rev. William R. Meenan,	200.00
Total,	$8,781.55

CERTIFICATES OF MERIT.

Awarded by Horticultural Society for New Specimens of Seedling Dahlias.

The regular meeting of the Newport Horticultural Society was held Tuesday evening and there were several new specimens of flowers on exhibition, which attracted considerable attention. William H. Arnold of Jamestown showed the Grace Arnold, a seedling cactus dahlia from Aurora, which was considered of sufficient merit to call for a first-class certificate. George C. Stoddard of this city had a number of new seedling dahlias. For one named Japonica and one named W. S. Sisson he was given a first-class certificate of merit. The Japonica especially attracted a great deal of attention. It is apricot in color, but its attraction is the novelty of the form, different from anything any member present had ever heard of or seen. For his exhibit of seedling dahlias named Indiana, North Carolina and Ida W. Marble, Mr. Stoddard was given honorable mention.

The death of Mrs. Allan, wife of former president John T. Allan, and well known to the members caused the appointment of a committee, consisting of President James Robertson, Secretary Daniel J. Coughlin and Treasurer A. K. McMahon, to prepare suitable resolutions regarding her death.

Arrangements were made for the ball which will follow the fall exhibition, and John Forbes was appointed floor manager, with John Urquhart as aid.

There was some talk about the coming show, which is to open Saturday and continue to Monday night. The exhibition Sunday is free to the public and the show was so arranged as to enable lovers of fine flowers, plants and vegetables to see free, on that day, a fine exhibition of what nature with some aid from expert gardeners can produce. There was a feeling that many who would like to see this exhibition have missed it in the past. In other places all classes seem interested in this kind of an exhibition, and the local clergymen are usually especially interested. There is nothing which appeals to the artistic instinct more than beautiful flowers, and the society will have them. The exhibit of fruit and vegetables also promises to be especially handsome.

WORK ON THE NAVAL HOSPITAL.

The naval hospital is coming along, but will not be closed in this winter. Most of the structure is now up to the water table, though the partition walls are not yet built in the southern and the commissary wings. In the former the plumbers are working in solid rock to place the drainage pipes, and when they have accomplished this the masons can proceed with the partitions. In this section will be the hospital brig, and the grated doors will be set in the brick work. The northern wing has been constructed to the top of the first story windows, but is completely hidden from view from about every quarter by the dense foliage. The administration section is rising from the first floor and steel work and arches are now being set. There are many men employed about the huge structure, yet they seem to be few, as they are so spread out that they do not appear in considerable numbers in any part.

STILL ANOTHER HOTEL SITE.

To the Editor of the Daily News:

Much has been written recently on the site for the new hotel. Has the land at the corner of Bellevue avenue and Broadway, now used as a ball ground and circus field, even been considered? The two lots would give ample space for a hotel built far enough within the grounds to avoid dust and noise, with garage if desired. It would give entrance on three sides—Bellevue avenue, Broadway, and Miantonomi avenue—and doubtless the small cottage lot at the corner of the latter could be secured. There is a fine view on all sides, of bay and sea; and at hand electric light, water mains, trolley cars and wide thoroughfare in front, with Miantonomi hill in the rear, well wooded; in fact a location serving well for an "all-the-year-round" Hotel.

A Daily News Subscriber.
Newport, Sept. 14, 1910.

MRS. ZABRISKIE'S WILL.

St. John's and Berkeley Memorial Churches Receive $1,000 Each.

Other Public Bequests and Legacies, the Main Estate Being Left to Her Daughter.

The will of Mrs. Sarah Titus Zabriskie, whose death occurred here August 25, was offered for probate here Tuesday afternoon. It leaves the estate to her daughter, Ethel, and makes a number of charitable and special bequests. Provision was made for a number of other bequests in case her daughter died before she attained the age of 22 years, also for her guardianship and special provision that her father, Dr. F. W. Jackson, should have no hand in the guardianship or the handling of her property. All these provisions of the will have become inoperative by time, Miss Ethel having passed her twenty-second birthday.

The public bequests in the will are as follows:

To the Zabriskie Memorial Church of St. John the Evangelist, Newport, R. I., $1,000.

To Berkeley Memorial Chapel of St. Columba, Middletown, R. I., $1,000.

To the Rector, Church Wardens and Vestrymen of the Church of the Transfiguration in the city of New York, $10,000.

To the Domestic and Foreign Society of the Protestant Episcopal Church in the United States, $5,000.

To St. Mary's Free Hospital for Children in the city of New York, $1,000.

To the House of Mercy in the city of New York, $1,000.

The following personal bequests are made:

To Andrew C. Zabriskie, my brother, my diamond pin set in blue enamel.

To Susan R. Hunter, wife of Rev. David N. Hunter, $5,000. To my friend, Frances Elizabeth Dennis, wife of William H. Dennis, $10,000. To my namesake, Sarah Zabriskie Hunter, $1,000. To my friend, Susan B. Kelley of New York, $1,000. To Ann Elizabeth Schwern, widow of Herman Schwern, $1,000. To Emma Tew of Newport, $1,000. To my maid, Mary Walsh, $500. To my god-children, Bertha Epprecht, Grace Louise M. Harry, William H. M. Harry and John M. Harry, $100 each. To Elizabeth Mathewson of Newport, $100.

To each of the servants, including said Mary Walsh, who shall be in my employ at the time of my death, and shall have been employed by me for one year, $100; and for each additional year they have been in my employment, $100, not to exceed, however, $500 for any one.

To Frederick Harry and Bessie Louise Harry, his wife, any money I have lent them and which they shall respectively owe me at the time of my death.

The remainder of the estate goes to her daughter, Ethel, according to the following clause: All the rest, residue and remainder, of my estate, real and personal, and all property of every description, I give, devise and bequeath unto my daughter, Ethel.

There is a codicil providing that in case her favorite cat, called "Mr. Whiskers," should survive her and her daughter he should be painlessly chloroformed. This was in revocation of a clause providing that Mary Walsh should look after the cat should he survive her. This codicil is made inoperative by the death of the cat.

The will was made May 10, 1907, and was witnessed by H. M. Dawes and C. L. Cole. The codicil was made June 2, 1909.

George Zabriskie, Rev. Dr. George C. Houghton and Stephen Baker, of the city of New York, are made executors and exempted from giving bonds.

THE GARFIELD STREET SEWER.

Deep Trench Through a Ravine Will Afford Facilities to Bedlow and Thurston Avenue Lands.

The Garfield Street sewer, so called, is now wending its way through the ravine between Malbone road and Bedlow avenue. Just before reaching Malbone road, where the trench was the deepest, much difficulty was encountered because of the striking of a sand pocket and considerable water. This made shoring of the deep trench a necessity. The sewer is of 18-inch pipe and carries out an old plan to provide Bedlow and Thurston avenues and the adjacent lands with sewer facilities.

Naturally much of Bedlow and Thurston avenues would be expected to be provided for by the main sewer in Broadway, but this is impossible, because when this was laid the future was not taken into consideration. At Rhode Island avenue the big trunk sewer was not only brought to a termination, but its level was not retained and there was a straight rise of a dozen feet when the smaller pipe sewer was continued out that way. This pipe sewer is now over-crowded, and as a result of the change in grade much land cannot be sewered; in fact, there are places on Broadway where proper drainage cannot be afforded. The new work has been continued to meet the old lines, and in time much reconstruction will be needed to the east of Broadway, even though the Garfield Street sewer will serve quite a district to the west of that main thoroughfare.

THE ST. GEORGE'S SCHOOL NAVY.

At Williams and Manchester's yard a pair-oared shell for St. George's School has just been overhauled and repaired, ready for the opening of the school. Besides this shell, which is used in the quiet waters of the Seaconnet river, the school has two whaleboats, a lifeboat and a number of skiffs, which are used in the waters off the Second beach, which ordinarily are not of the shell variety but call for something rugged. It will be seen that the boys have quite a navy, and they carry their own motors—the old-fashioned "white oak" breeze which never misses a spark and is ready for action all the time.

"The Faisneau," Washington Street.

BUSY AT THE COAL MINES.

Large Force of Men Employed and Many Permanent Improvements in Progress.

The work at the Coal Mines steadily progresses, there being about 350 men now employed in and about the mines. The construction force is still large and many permanent improvements are being put in. The new breaker at the south shaft is about completed, as is the steel run from the mouth of the mine to its top. The last of this week will see this work finished, the old temporary breaker and run removed and everything in good order. The briquette plant has been in working condition for some little time, but the breaker has been required to put it in full operation. Nevertheless, the plant has been doing some preparatory running and two carloads were turned out and shipped away last week. A quantity of binder has just been received, and all may be said to be ready for active operations. Additional boilers have been put in at both shafts and shortage of power is no longer the hindrance it was.

A NEW KIND OF STAGE GIRL.

Clyde Fitch's comedy, "Girls," introduces to theatre-goers a new kind of stage girl. Unlike many others, these girls are said to be the real thing. They do not act, they do not speak lines and do things arranged by some one else; they simply live in public the private life of a trio of bachelor girls who swear frequently to be independent of men and whose oaths are broken like most others since the

Scene from "Girls."

first woman made up her mind she could live without the first man, and then found she couldn't.

The play opens in a studio shared by the three independent man-haters, which gives the spectator a graphic picture of how it is possible to live and keep up appearances on a small and uncertain income. Even the way in which a studio—which is also a living room, dining room and kitchen—is converted into a sleeping apartment for three, by the making of a folding bed, a sofa and a Morris chair, is depicted. It is at this rather inopportune moment that the man who afterwards causes all the trouble appears on the scene. He enters hurriedly from the hall, and escapes across an air shaft on a bridge hastily improvised from a mantel board, but his brief stay has been long enough to entirely upset the future of the delightful Adamless Eden. A theatrical manager and a law clerk complete the work begun by the hero, and at the end of the third act it is evident that the "To Let" sign will replace the belongings of the bachelor maids almost immediately.

Clyde Fitch always knows how to transplant real women from the various grades of life to the stage where his plays have been seen, but in "Girls" it is said he has outdone himself in this, his best line.

ATHLETIC EVENTS AT BROCKTON FAIR.

The third annual Marathon in connection with the Brockton Fair will take place October 7. The start will be made in front of the Boston Athletic Association on Exeter street and the finish will be in the fair grounds. The route will be the same as that of previous years and only two laps will be run on the Brockton Fair track.

The eighth annual amateur atletic meet will be held on the grounds October 6. The list of events includes 440-yard novice, scratch; 100-yard and 880-yard dash and run, open only to residents of Plymouth county; one mile relay, open to all colleges, Young Men's Christian Association teams and recognized athletic organizations.

The handicap events will consist of 100-yard dash, 220-yard dash, 440-yard run, 120-yard high hurdles, putting 16-pound shot, pole vault, 880-yard run, one-mile run, three-mile run, 220-yard low hurdles, running high jump and running broad jump.

SHIPS ORDERED TO THE BOSTON NAVY YARD.

Notice has been received at the Boston navy yard that on or about October 1 five more battleships will go to that yard. The Michigan will go there to dock and the Virginia, Nebraska, Rhode Island and Georgia, the ships of the "Virginia class" now with the fleet, for repairs and minor outfitting in preparation for the winter work of the fleet. The Boston yard has been assigned as the home yard of the ships of the "Virginia class," and this will be their first visit there under the new assignment.

KINGSTON FAIR OPENS.

Largest Number of Exhibits Ever Entered and Every Department Filled.

With the largest number of agricultural, stock, poultry and horticultural exhibits ever entered for prize competition or show in a South County Fair at Kingston, that annual event was opened Tuesday under auspicious circumstances. In all there were 4,222 exhibitors, outside of the grangers, entered on Secretary Allen's books when the fair ground gates were thrown open to the waiting crowds.

Every department was filled to its capacity and many overflowed with exhibits. In the stock department there were 40 more entries than stalls, and the cattle and other animals were pronounced the best shown in years.

The poultry building contained exhibits of prize birds from nearly every fancier or raiser in Washington county. The grain and vegetable exhibits surpassed any of previous years. The fruits, large and small; flowers—cut, greenhouse plants and wild—were more numerous than in any previous year.

The zoo, filled with wild animals and birds from all over the globe, was again ready for the throng of children and grown folks. The Midway was in full swing with all the usual attractions, and fakers' row took on a life that was interesting.

Although the attendance on the opening day was not so large as the weather warranted, a good-sized crowd of men, women and children, chiefly from the rural districts, but many from the cities and summer resorts, were present early to inspect the exhibits.

Golden yellow "punkins" and paler winter squashes made the mouths of more than one visitor water for a "pie like mother used to make." Up in the hall, where the farmers' wives exhibit the works of their culinary art, were the pies themselves, in all the glory of crisp crust and browned top "skin." Juicy apples, juicy-looking peaches, mellow pears and big purple plums made the palms of scores of youngsters itch.

Flower lovers could feast their eyes on one of the best and largest exhibitions the fair has ever had. Those who did not care to wander through the different departments of the show found in the three Grange exhibits almost every vegetable, fruit and flower product of the farm in profusion. Hope Valley, Exeter and Slocum Granges vied with each other in competition of general exhibits which surpassed all former efforts.

DURING REV. MR. JONES'S VACATION.

Rev. William Safford Jones will leave Friday on his vacation. The first week he will spend at Lincoln, Mass., the second at the Ministers' Institute at Marblehead and the third either in the Berkshires or in New Hampshire. During his absence the pulpit of the Channing Memorial Church will be supplied by three of the best preachers in the Unitarian body, as follows: September 18, Rev. James DeNormandie, D. D., of the First Church, Roxbury, Boston; Sept. 25, Rev. William H. Lyon, D. D., of the First Parish, Brookline, Mass.; October 2, Rev. Alfred Rodman Hussey, of the First Independent Christ's Church, Baltimore, Md.

ACCEPTED WITH REGRET.

Resignation of Miss Elizabeth H. Swinburne, Vice President of William Ellery Chapter.

William Ellery Chapter, Daughters of the American Revolution, held the last regular meeting before the yearly meeting at the home of Mrs. A. C. Landers on Rhode Island avenue Tuesday afternoon, with a good attendance. In the absence out of town of the regent, Mrs. J. Alton Barker, and also the absence of the vice regent, Miss Elizabeth H. Swinburne, Miss Susan W. Swinburne was chosen to preside.

It was voted to continue the aid given last year to a worthy student, this year only $60 being necessary, while last year, besides $125 in money, valuable donations of materials were given.

A letter was read from an Arkansas regent, asking for help for the Helen Dunlap school in Winslow, Ark. The Chapter voted to lay it on the table, having assumed for the present all the financial obligations it thought wise, but expressing the hope to do something in that line in the future.

Mrs. Harry H. Lawton, recording secretary, read an account of the summer conference at Watch Hill, when every chapter in the state was represented except William Ellery and Colonel William Barton.

Miss Elizabeth H. Swinburne sent her resignation as vice president, which was accepted with regret.

A vote of thanks, individually, was given to Mrs. T. A. Lawton, chairman of the boulder committee, and one to the committee collectively, for aid in the enterprise.

The report of the treasurer, Mrs. James E. Anthony, was read and accepted. A small balance remains towards the financial obligations incurred for the coming year.

In the absence of those who were scheduled to present literary entertainment Miss Katharine M. Stevens and Miss A. Katherine Jenckes, the prize essay on "The Influence of the French Nation in the American Revolution," written by Vernon Tallman of the Rogers High School, was read by Mrs. Robert C. Ebbs.

Ices and cake were served by the hostess.

TO OBSERVE COLUMBUS DAY.

Newport Council Planning for Trip to Providence and the Annual Ball.

Newport Council, Knights of Columbus, held a busy meeting Tuesday evening, when arrangements were made for the observance of Columbus Day, October 12. The committee on transportation reported that steamer City of Newport, leaving here at 8 o'clock, will take the members and their friends to Providence and return at 4 o'clock. The Seventh Artillery band will accompany the Newporters for the parade and give concerts on the boat going and coming. The Knights will wear frock coats, black trousers, white cravats, white gloves and silk hats, with white carnations as boutonnieres, and carry canes.

The secretary was directed to request the School Committee to have suitable observance made of Columbus day in the public schools on the day preceding the holiday, and also to request Rev. Fathers Meenan and Mahon to have similar observances in the parochial schools.

Sub-committees were also appointed to arrange for the annual ball, Tuesday, October 18. J. K. Sullivan and William H. Sullivan will have charge of the selection of a hall, William H. Tobin and Cornelius C. Moore of the printing and Thomas J. Williams and J. J. Walsh will arrange for the supper.

COAL
OF ALL SIZES.

Clean Coal a Specialty.

Heirs of George Bowen,
Telephone 915.

HOWARD,
Painting Contractor.
Best Work in Every Branch of the Business.
OFFICE 31 EVERETT STREET.

The NEWPORT JOURNAL
AND WEEKLY NEWS.

NEW BOOKS.

New Faces, By Myra Kelly.
Vera of the Strong Heart.
Three Rivers, By Gen. J. P. Farley.
The Channel Islands, By C. F. Holder.
Journal of Samuel G. Howe.
In the Grip of the Nyika, By Major Patterson.

SIMON HART,
202 THAMES STREET
Telephone 304.

CARR'S LIST.

QUEEN SHEBA'S RING, By H. Rider Haggard.
THE FLINT HEART, By Eden Phillpotts.
REST HARROW, By Maurice Hewlett.
AT THE VILLA ROSE, A. E. W. Mason.
MASTER OF THE VINEYARD, Myrtle Reed.
THE SHERIFF OF DYKE HOLE, By Ridgwell Cullum. A Mining Camp Story.
ALSO SCHOOL SUPPLIES.

DAILY NEWS BUILDING.

And only

3 More Days Left

To attend our

Public Sale,

Thursday, Sept. 15, To Saturday, Sept. 17.

Every article contained in our stock must be liquidated within this time—nothing excepted. Fall and winter purchases which have arrived and are arriving daily, included at the same proportionate prices which have created such genuine furore during the past days of this great sale.

Only 3 More Days Left. Sept. 15 to Sept. 17.

THE LAPPIN STORE
147 Thames St.

Remember Sale Positively Closes Saturday, Sept. 17.

AUCTION SALES.

BANKRUPT SALE
At Auction.
Clarke & Briggs's Stock,
—OF—
Gas, Steam, Water and Electric Fittings, and Supplies, Office Fixtures, Motor Delivery Wagon, etc.

WEDNESDAY, SEPT. 21, 1910
AT 11 O'CLOCK, A. M.
No. 16 Mary Street, near Thames, Newport, R. I.

Comprises a large stock of Steam, Gas, Water and Electric Fittings and Supplies of all kinds, Brass and Iron Pipings, Crawford Heater No. 118, large assortment of Steam, Gas, Water and Electrical Fitting Tools, etc., Gas Fixtures, Electric Fixtures, Globes, Asbestos Pipe Covering, Radiators, etc., etc. Smith Premier Typewriter, Roll-Top Desk, Office Desk, Clock, Chase Motor Delivery Wagon Model D, Small Tools, etc., in lots to suit buyers, to be removed at once.

MENDELL W. CRANE, Trustee,
87 Weybosset street,
Providence, R. I.

ELECTRIC LIGHT.

You can cut your bills in half or get twice as much light for the same price by using

TUNGSTEN LAMPS.

Old Colony Street Railway Co.,

Illuminating Dept.

449-455 Thames Street.
Telephone 28.

Delightful Deliciousness.

These two words exactly describe the Confectionery at our store. We have a large assortment of Lenox, Lowney's, Schrafft's confectionery, here, which there are no more delicious confection made. They are always fresh, firm and luscious. So temptingly delightful that it is easy to understand why so many people come to our store regularly for candy.

Two Days' Special.	Lenox	Lowney's	Schrafft's
	1-lb. box 45c	1-lb. box 45c	1-lb. box 45c
	½-lb. box 21c	½-lb. box 21c	½-lb. box 21c

THE BELLEVUE PALACE, Bellevue Ave., Cor. Bath Rd.